

Proposed Site Section E-E
1 : 200

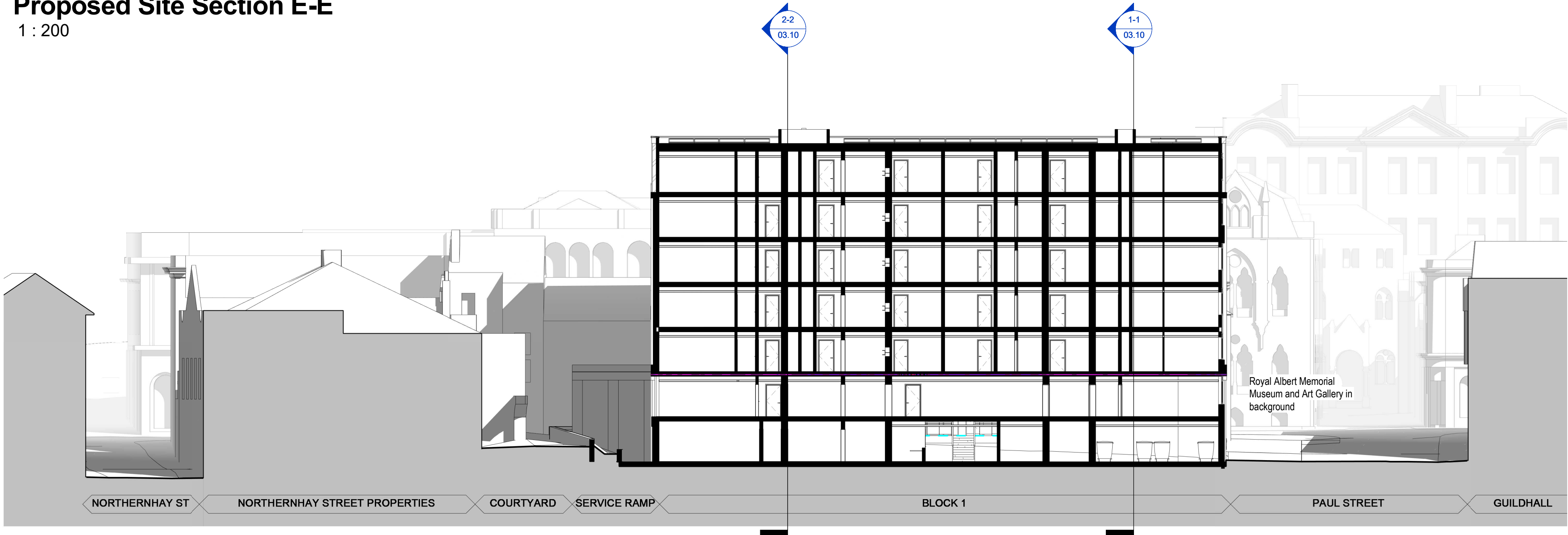

Proposed Site Section D-D
1 : 200

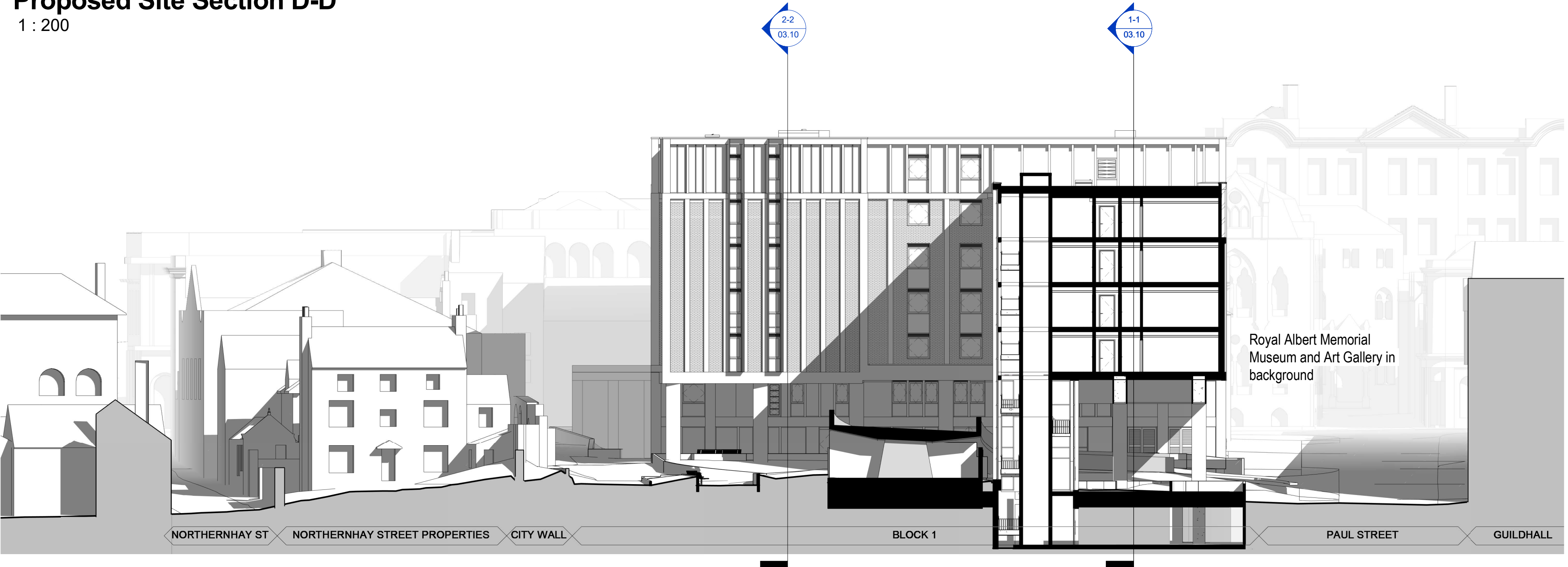

Proposed Site Section C-C
1 : 200

CO2	06/05/20	Updated for Revised Planning Application	JS/IMP
CO1	10/10/19	Planning Issue	JS/IMP
PO1	27/09/19	Draft Planning Issue	JS/IMP
REV	DATE	COMMENT	AUTH/CHKD

PROJECT TITLE

Harlequins Centre

DETAIL

Proposed Site Sections C-C, D-D and E-E

DRAWING NUMBER (PROJECT-ORIGINATOR-ZONE-LEVEL-TYPE-ROLE-NUMBER)

EHQ- LHC- ZZ - ZZ - DR- A - 03.12

STATUS	STATUS DESCRIPTION		
S2	Planning Issue		

REVISION	DATE	SCALE
CO2	10/10/19	1 : 200@A1

CONTRACTORS MUST CHECK ALL DIMENSIONS ON SITE - ONLY FIGURED DIMENSIONS ARE TO BE WORKED FROM - DISCREPANCIES MUST BE REPORTED TO THE ARCHITECT BEFORE PROCEEDING & THIS DRAWING IS COPYRIGHT

LHC PROJECT NUMBER

17161

EXETER
01392 444334

PLYMOUTH
01752 669368

ST AUSTELL
01892 955125

lhc design

lhc.net

