

NOTE: This drawing is generated from a federated Revit model, as such the Structural and M&E elements shown were not modelled by Piper Whitlock Architecture (PWA). PWA do not take any responsibility for the design of the other consultant information referenced into PWA's drawing and all such information should be sourced/interrogated from drawings/ models provided by the companies responsible for their creation.

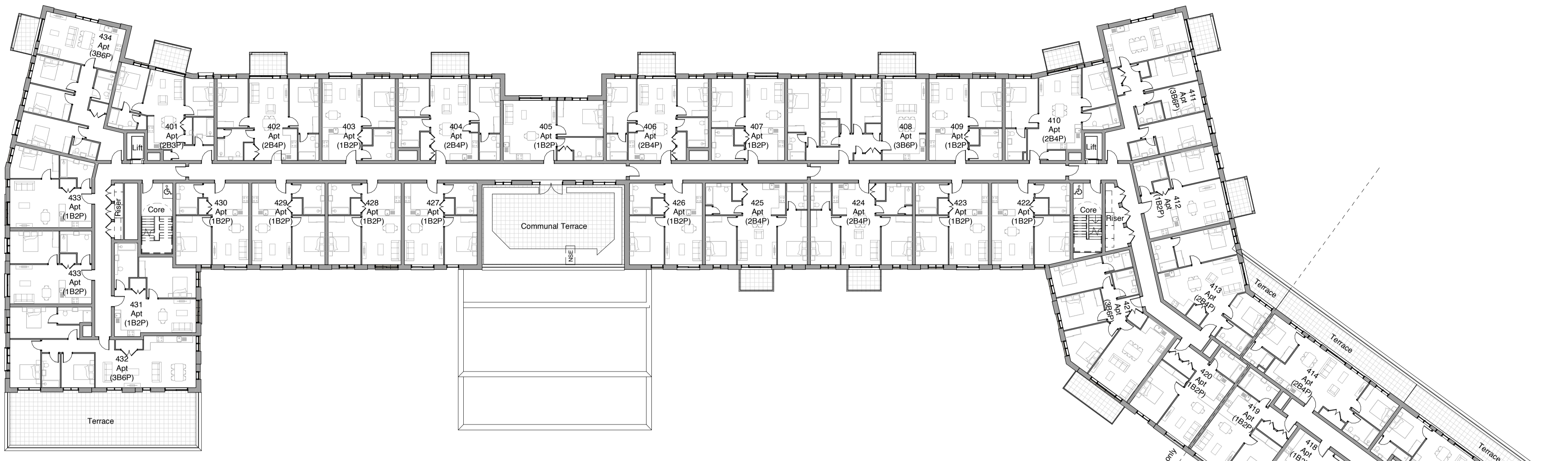

Fourth Floor Plan

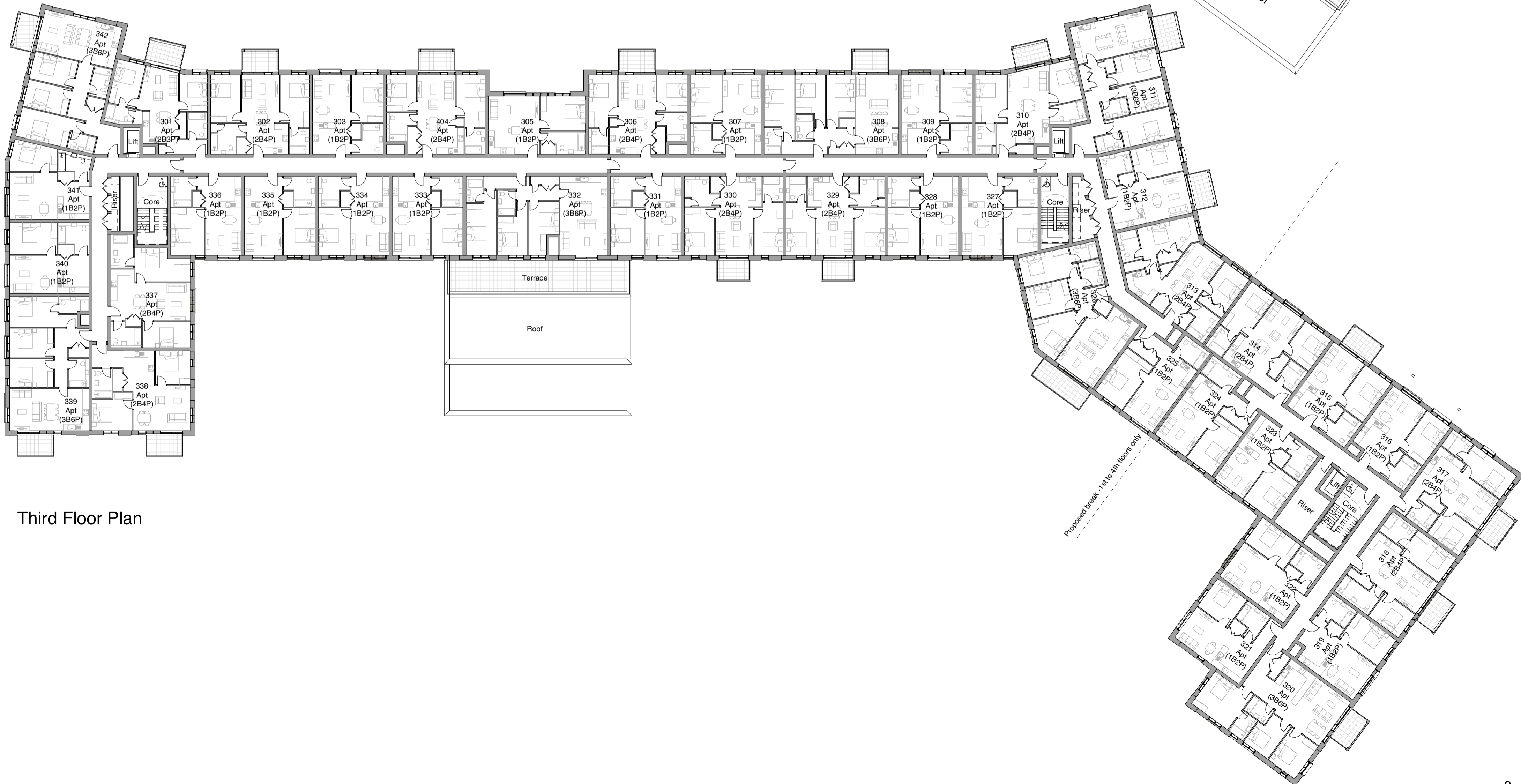

Third Floor Plan

G1	Planning Issue	29-07-2022	JW	AM
Rev	Comments	Date	Dr	Ch



©Piper Whitlock Architecture Ltd.
 2nd Floor, Anglo St. James House, 58a Southgate Street, Winchester, Hampshire SO23 9EH
 Tel: 01962 845398, Email: enquiries@piperwhitlock.co.uk, www.piperwhitlock.co.uk

Project Name:
**Haven Banks,
 Exeter**

Client:
Welbeck CP

Drawing Title:
**Block C
 Proposed Floor Plans (Sht 3)**

Project Ref: HREXE - PWA-C0- ZZ - DR-A-0132 - G1
 Status: PLANNING
 Stage: 3
 Scale @ A1: 1 : 250

