

ELEVATION C-C

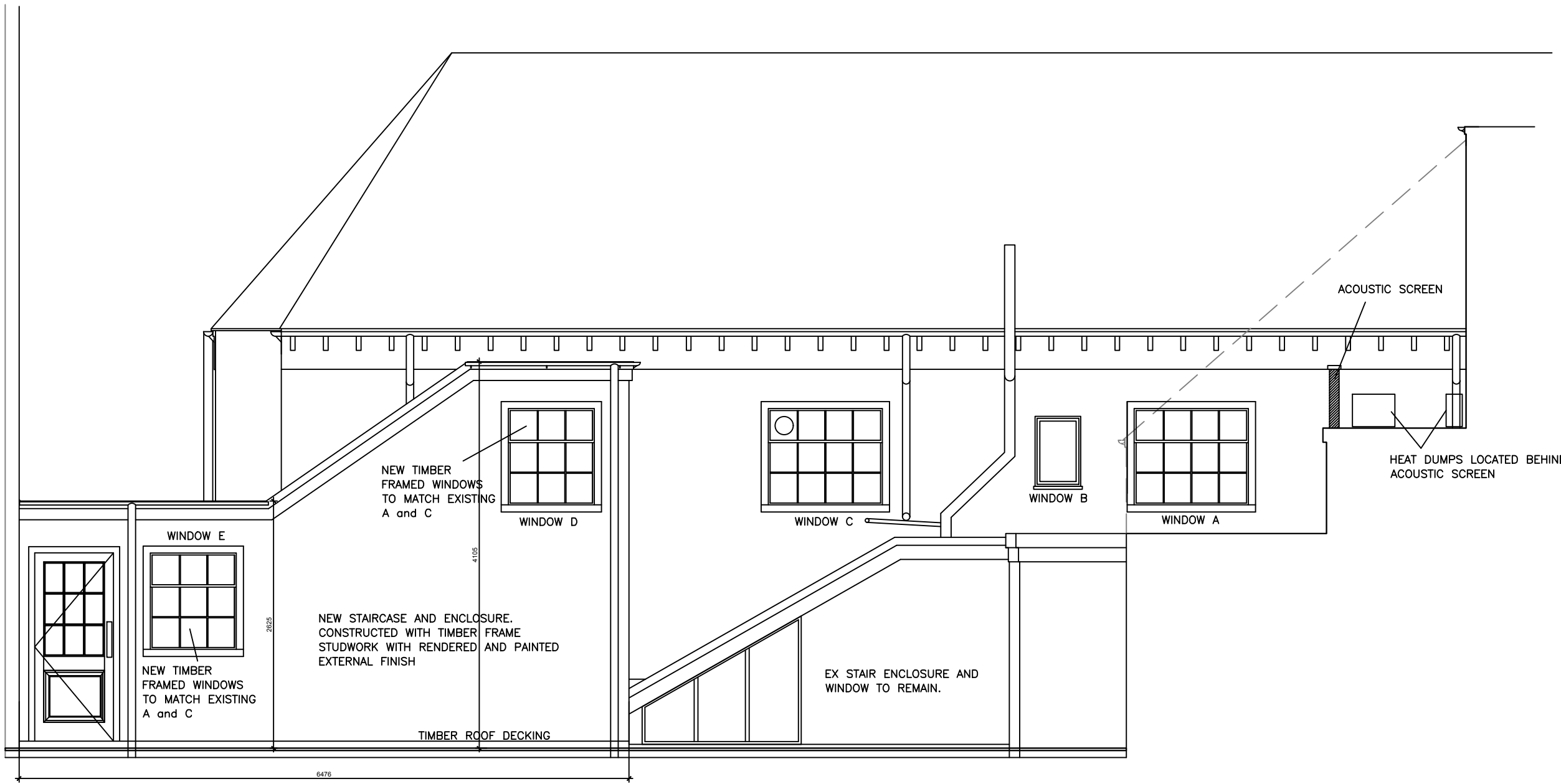

ELEVATION B-B



ELEVATION D-D

ACOUSTIC GLAZING DETAIL AS  
AGREED WITH ACOUSTIC CONSULTANT

TOP SECTION TO BE ANGLED AT 45 DEGREES

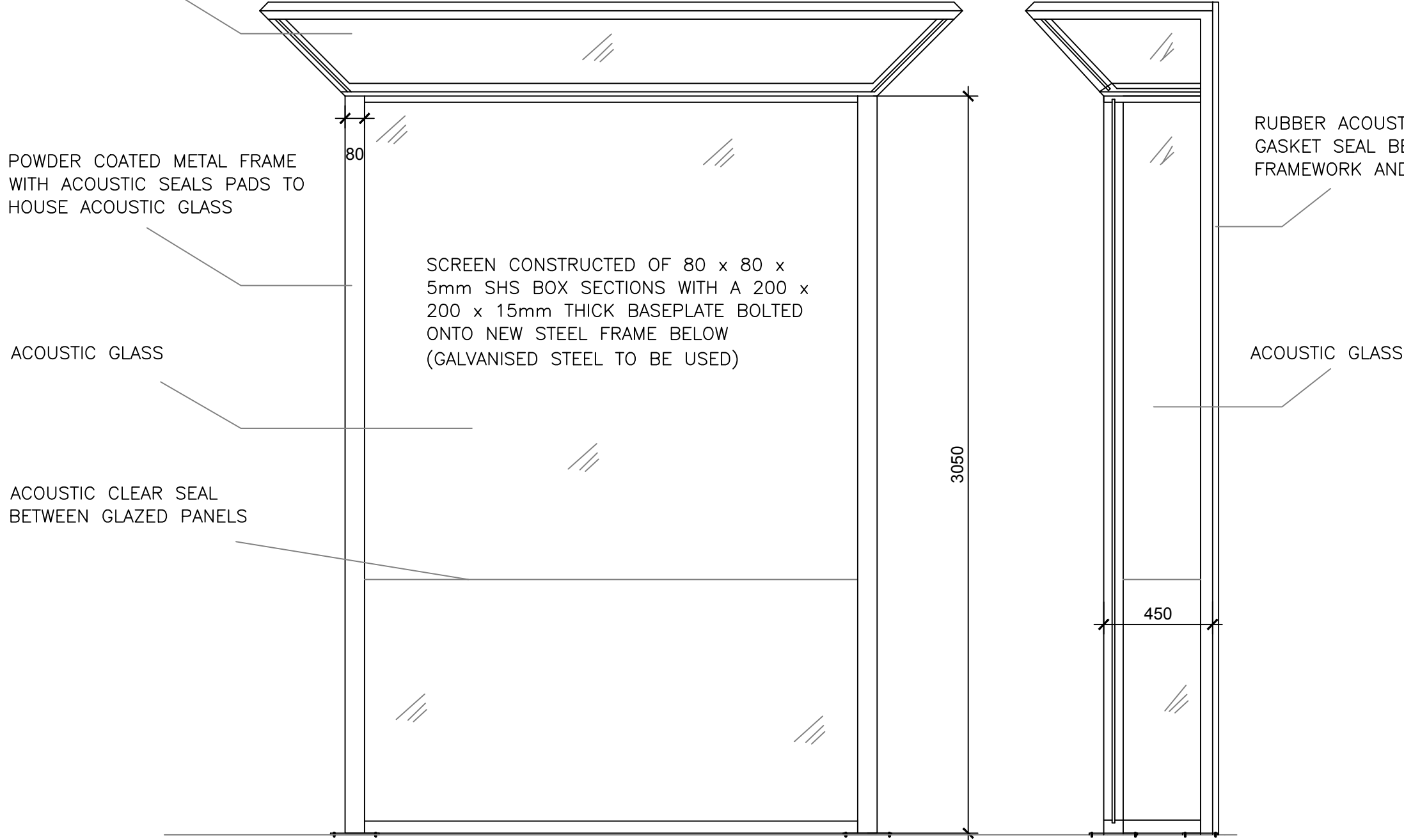

FRONT ELEVATION © 1:20

SIDE ELEVATION © 1:20

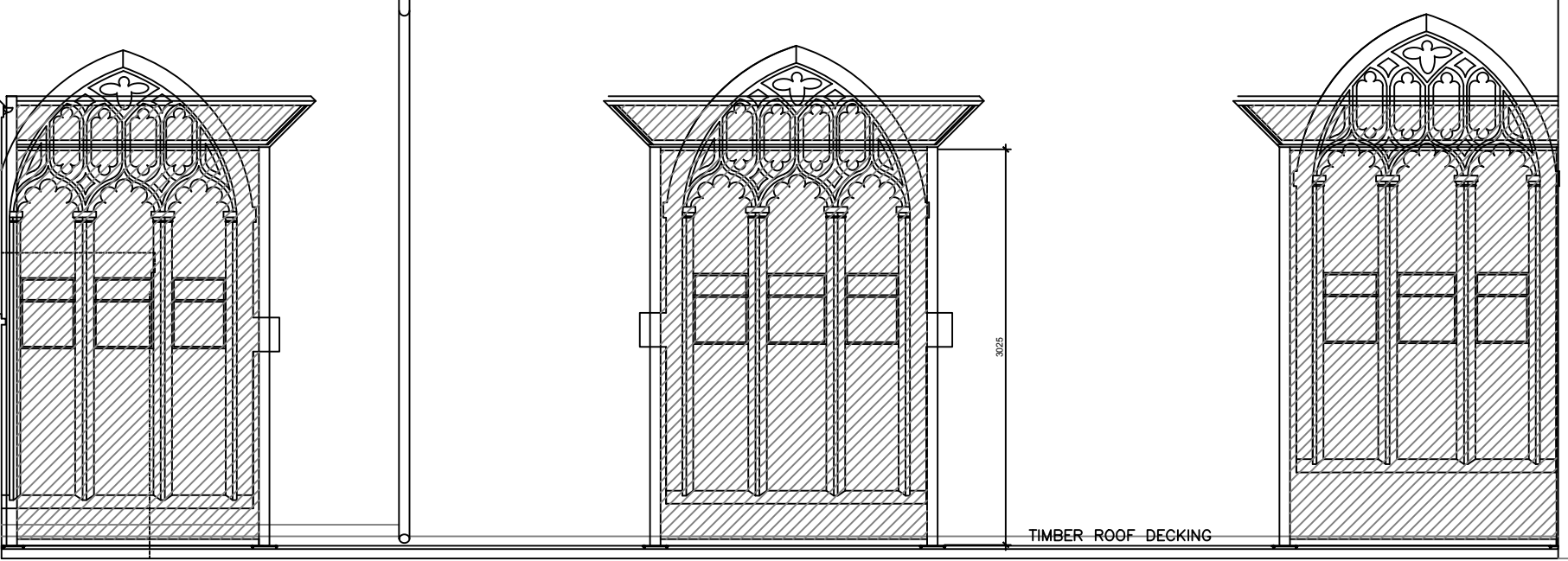

ELEVATION A-A

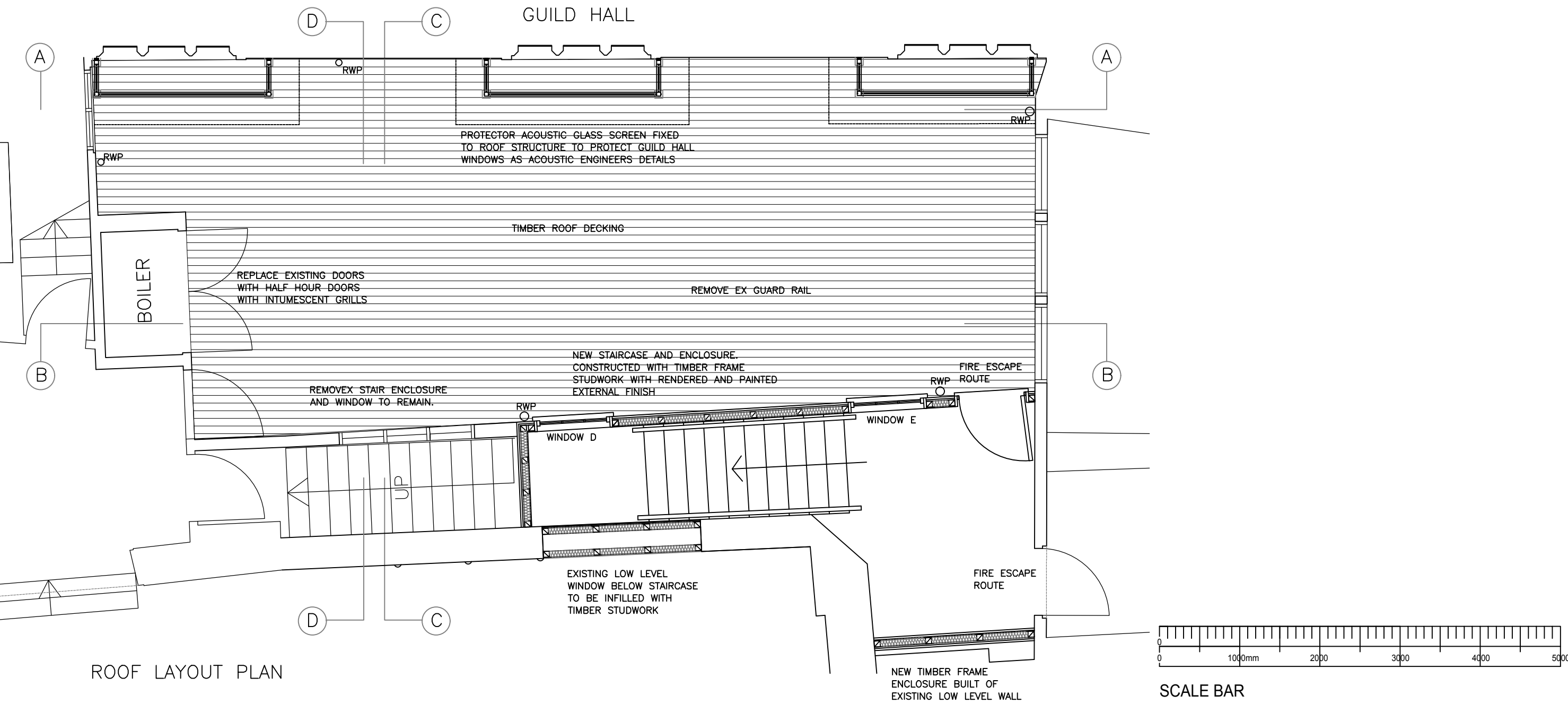

ROOF LAYOUT PLAN

PLAN © 1:20

D	Note to windows	G.T	12.08.19
C	Acoustic screening change	G.T	11.07.19
B	Elevation D-D added	G.T	03.06.19
A	Window protection amended to acoustic glazing structure	A.T	13.05.19

**PembrookDesign**

Summit House, Horsecroft Road, The Pinnacles, Harlow, Essex. CM19 5BN  
Tel: 01279 433889 Fax: 01279 433889  
E-Mail: pembrook@pembrook.co.uk  
Website: www.pembrook.co.uk

Client: CITY PUBS

Project: TURKS HEAD  
57A High Street  
Exeter  
EX4 3DJ

Drawing Title: Proposed central flat roof area  
(Terrace area)

Drawing No: 3237-31  
Scale: 1:50 @ A1  
Date: April 2019  
Drawn By: G Thornton

Revision: ABCD

Drawing not to be scaled. Dimensions indicated must be checked on site before manufacture by contractor, any discrepancy should be reported immediately.