

The Statutory Biodiversity Metric

Start page

Project details			
Planning authority:	Exeter City Council		
Project name:	26-28 Longbrook Street, Exeter		
Applicant:	ROK Propco		
Application type:	Full		
Planning application reference:			
Completed by:	Philip Wilson BSc (Hons)		
Date of metric completion:	11 March 2025		
Reviewer:	Katy Perry BSc (Hons) MCIEEM		
Calculation iteration:	First		
Planning authority reviewer:			
Date of planning authority review:			
Target % net gain:	10%		
Irreplaceable habitat present at baseline:	No ✓		
Total site area - including irreplaceable habitat area (hectares):	0.05	Irreplaceable habitat site area (hectares):	0.00
Total off-site area - including irreplaceable habitat area (hectares):	N/A	Irreplaceable habitat area off-site (hectares):	N/A

Main menu

Results

Cell style conventions	
	Attention required
	Input error/rules and principles not met
	Use of this cell is not appropriate
	Enter data
	Automatic lookup
	Result

View all

Reset view

On-site baseline map

Insert

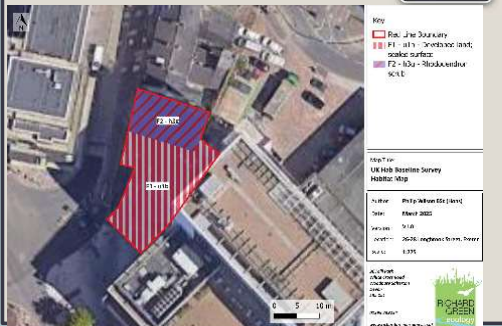

On-site post intervention map

Insert

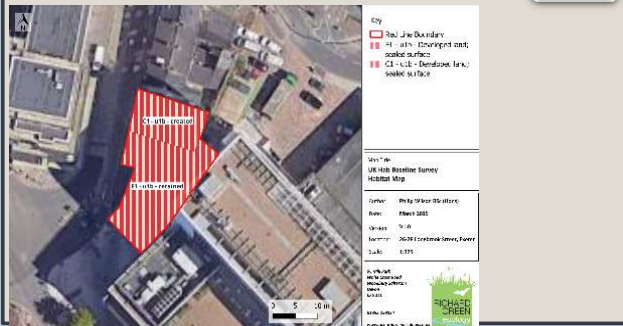

Off-site baseline map

Insert



Off-site post intervention map

Insert



Return to results menu

Headline Results

Scroll down for final results ▲

On-site baseline	Habitat units	0.02	
	Hedgerow units	0.00	
	Watercourse units	0.00	
On-site post-intervention <small>(Including habitat retention, creation & enhancement)</small>	Habitat units	0.00	
	Hedgerow units	0.00	
	Watercourse units	0.00	
On-site net change <small>(units & percentage)</small>	Habitat units	-0.02	-100.00%
	Hedgerow units	0.00	0.00%
	Watercourse units	0.00	0.00%

On-site net gain is less than target set ▲

Off-site baseline	Habitat units	0.00	
	Hedgerow units	0.00	
	Watercourse units	0.00	
Off-site post-intervention <small>(Including habitat retention, creation & enhancement)</small>	Habitat units	0.00	
	Hedgerow units	0.00	
	Watercourse units	0.00	
Off-site net change <small>(units & percentage)</small>	Habitat units	0.00	0.00%
	Hedgerow units	0.00	0.00%
	Watercourse units	0.00	0.00%

Combined net unit change <small>(Including all on-site & off-site habitat retention, creation & enhancement)</small>	Habitat units	-0.02	
	Hedgerow units	0.00	
	Watercourse units	0.00	
Spatial risk multiplier (SRM) deductions	Habitat units	0.00	
	Hedgerow units	0.00	
	Watercourse units	0.00	

FINAL RESULTS

Total net unit change <small>(Including all on-site & off-site habitat retention, creation & enhancement)</small>	Habitat units	-0.02	
	Hedgerow units	0.00	
	Watercourse units	0.00	
Total net % change <small>(Including all on-site & off-site habitat retention, creation & enhancement)</small>	Habitat units	-100.00%	Total net gain achieved is less than target set ▲
	Hedgerow units	0.00%	
	Watercourse units	0.00%	

Trading rules satisfied? No - Check Trading Summaries ▲

Unit Type	Target	Baseline Units	Units Required	Unit Deficit
Habitat units	10.00%	0.02	0.02	0.02
Hedgerow units	10.00%	0.00	0.00	0.00
Watercourse units	10.00%	0.00	0.00	0.00

No additional hedgerow units required to meet target ✓
No additional watercourse units required to meet target ✓

Input errors/rule breaks present in metric ▲

Return to results

Trading summary hedgerows

Trading summary watercourses

Trading Summary			
Distinctiveness Group	Trading Rule	Trading Status	Trading Status
Very High	Some habitat required - Ineligible compensation option A	Yes	✓
High	Some habitat required =	Yes	✓
Medium	Some broad habitat or a higher distinctiveness habitat required (C)	Yes	✓
Low	Some distinctiveness or better habitat required ≥	No	A

Very High Distinctiveness					
Habitat group	Group	On-site unit change	Off-site unit change	Project-wide unit change	Unit losses
Grassland - Lowland dry acid grassland	Grassland	0.00	0.00	0.00	
Grassland - Lowland meadows	Grassland	0.00	0.00	0.00	
Grassland - Upland hay meadows	Grassland	0.00	0.00	0.00	
Heathland and shrub - Mountain heaths and willow scrub	Heathland and shrub	0.00	0.00	0.00	
Lakes - Angler fed naturally fluctuating water bodies	Lakes	0.00	0.00	0.00	
Sparsely vegetated land - Calcareous grasslands	Sparsely vegetated land	0.00	0.00	0.00	
Sparsely vegetated land - Limestone pavement	Sparsely vegetated land	0.00	0.00	0.00	
Wetland - Riparian bog	Wetland	0.00	0.00	0.00	
Wetland - Dune/mire on peat substrates (H1120)	Wetland	0.00	0.00	0.00	
Wetland - Fens (upland and lowland)	Wetland	0.00	0.00	0.00	
Wetland - Lowland raised bog	Wetland	0.00	0.00	0.00	
Wetland - Coochey Valley mire (J102.1)	Wetland	0.00	0.00	0.00	
Wetland - Purple moor grass and rush pastures	Wetland	0.00	0.00	0.00	
Wetland - Transition mire and sedge bog (H112)	Wetland	0.00	0.00	0.00	
Woodland and forest - Wood-pasture and parkland	Woodland and forest	0.00	0.00	0.00	
Rocky shore - High energy littoral rock - on peat, clay or chalk	Rocky shore	0.00	0.00	0.00	
Rocky shore - Moderate energy littoral rock - on peat, clay or chalk	Rocky shore	0.00	0.00	0.00	
Rocky shore - Low energy littoral rock - on peat, clay or chalk	Rocky shore	0.00	0.00	0.00	
Rocky shore - Features of littoral rock - on peat, clay or chalk	Rocky shore	0.00	0.00	0.00	
Intertidal sediment - Littoral seagrass on peat, clay or chalk	Intertidal sediment	0.00	0.00	0.00	
		0.00	0.00	0.00	0.00

Very High Distinctiveness Summary	
Very High Distinctiveness Units available to offset lower distinctiveness deficit	0.00
Remaining losses: Lake for like not satisfied	0.00

High Distinctiveness					
Habitat group	Group	On-site unit change	Off-site unit change	Project-wide unit change	Losses not yet accounted for
Grassland - Traditional orchards	Grassland	0.00	0.00	0.00	
Grassland - Floodplain wetland mosaic and CFVM	Grassland	0.00	0.00	0.00	
Grassland - Lowland calcareous grassland	Grassland	0.00	0.00	0.00	
Grassland - Tall herb communities (H6130)	Grassland	0.00	0.00	0.00	
Grassland - Upland calcareous grassland	Grassland	0.00	0.00	0.00	
Heathland and shrub - Lowland Heathland	Heathland and shrub	0.00	0.00	0.00	
Heathland and shrub - Dunes with sea buckthorn (H2140)	Heathland and shrub	0.00	0.00	0.00	
Heathland and shrub - Upland heathland	Heathland and shrub	0.00	0.00	0.00	
Lakes - High alkalinity lakes	Lakes	0.00	0.00	0.00	
Lakes - Low alkalinity lakes	Lakes	0.00	0.00	0.00	
Lakes - Mire lakes	Lakes	0.00	0.00	0.00	
Lakes - Moderate alkalinity lakes	Lakes	0.00	0.00	0.00	
Lakes - Peat lakes	Lakes	0.00	0.00	0.00	
Lakes - Ponds (pottery habitat)	Lakes	0.00	0.00	0.00	
Lakes - Temporary lakes ponds and pools (H3170)	Lakes	0.00	0.00	0.00	
Sparsely vegetated land - Coastal sand dunes	Sparsely vegetated land	0.00	0.00	0.00	
Sparsely vegetated land - Coastal vegetated shrubs	Sparsely vegetated land	0.00	0.00	0.00	
Sparsely vegetated land - Inland rock outcrop and scree habitats	Sparsely vegetated land	0.00	0.00	0.00	
Sparsely vegetated land - Maritime cliff and slopes	Sparsely vegetated land	0.00	0.00	0.00	
Urban - Open mosaic habitats on previously developed land	Urban	0.00	0.00	0.00	
Wetland - Bricobeds	Wetland	0.00	0.00	0.00	
Woodland and forest - Fens/development for felled woodland	Woodland and forest	0.00	0.00	0.00	
Woodland and forest - Lowland beech and yew woodland	Woodland and forest	0.00	0.00	0.00	
Woodland and forest - Lowland mixed deciduous woodland	Woodland and forest	0.00	0.00	0.00	
Woodland and forest - Native pine woodlands	Woodland and forest	0.00	0.00	0.00	
Woodland and forest - Upland birchwoods	Woodland and forest	0.00	0.00	0.00	
Woodland and forest - Upland oakwoods	Woodland and forest	0.00	0.00	0.00	
Woodland and forest - Upland oakwood	Woodland and forest	0.00	0.00	0.00	
Woodland and forest - Wet woodland	Woodland and forest	0.00	0.00	0.00	
Coastal heath - Coastal heath	Coastal heath	0.00	0.00	0.00	
Rocky shore - High energy littoral rock	Rocky shore	0.00	0.00	0.00	
Rocky shore - Moderate energy littoral rock	Rocky shore	0.00	0.00	0.00	
Rocky shore - Low energy littoral rock	Rocky shore	0.00	0.00	0.00	
Rocky shore - Features of littoral rock	Rocky shore	0.00	0.00	0.00	
Intertidal sediment - Littoral mud	Intertidal sediment	0.00	0.00	0.00	
Intertidal sediment - Littoral mixed sediments	Intertidal sediment	0.00	0.00	0.00	
Coastal saltmarsh - Saltmarshes and saline reedbeds	Coastal saltmarsh	0.00	0.00	0.00	
Intertidal sediment - Littoral boggy reeds - Blunston	Intertidal sediment	0.00	0.00	0.00	
Intertidal sediment - Littoral boggy reeds - Salsburgh	Intertidal sediment	0.00	0.00	0.00	
Intertidal sediment - Features of littoral sediment	Intertidal sediment	0.00	0.00	0.00	
Intertidal sediment - Littoral muddy sand	Intertidal sediment	0.00	0.00	0.00	
Intertidal sediment - Littoral seagrass	Intertidal sediment	0.00	0.00	0.00	
		0.00	0.00	0.00	0.00

High Distinctiveness Summary	
High Distinctiveness Units available to offset lower distinctiveness deficit	0.00
Remaining losses: Lake for like not satisfied	0.00

Medium Distinctiveness					
Habitat group	Group	On-site unit change	Off-site unit change	Project wide unit change	Cumulative broad habitat change
Cropland - Arable field margins cultivated annually	Cropland	0.00	0.00	0.00	
Cropland - Arable field margins game bird mix	Cropland	0.00	0.00	0.00	0.00
Cropland - Arable field margins pollen and nectar	Cropland	0.00	0.00	0.00	
Cropland - Arable field margins watercress	Cropland	0.00	0.00	0.00	
Grassland - Other improved and established	Grassland	0.00	0.00	0.00	
Grassland - Other neutral grassland	Grassland	0.00	0.00	0.00	0.00
Grassland - Upland acid grassland	Grassland	0.00	0.00	0.00	
Heathland and shrub - Blackthorn scrub	Heathland and shrub	0.00	0.00	0.00	
Heathland and shrub - Bramble scrub	Heathland and shrub	0.00	0.00	0.00	
Heathland and shrub - Cistus scrub	Heathland and shrub	0.00	0.00	0.00	
Heathland and shrub - Hawthorn scrub	Heathland and shrub	0.00	0.00	0.00	0.00
Heathland and shrub - Willow scrub	Heathland and shrub	0.00	0.00	0.00	
Heathland and shrub - Hazel scrub	Heathland and shrub	0.00	0.00	0.00	
Heathland and shrub - Mixed scrub	Heathland and shrub	0.00	0.00	0.00	
Lakes - Ponds (pottery habitat)	Lakes	0.00	0.00	0.00	0.00
Lakes - Reservoirs	Lakes	0.00	0.00	0.00	
Sparsely vegetated land - Other inland rock and scree	Sparsely vegetated land	0.00	0.00	0.00	0.00
Urban - Churches and churchyards	Urban	0.00	0.00	0.00	0.00
Urban - Redwings green roof	Urban	0.00	0.00	0.00	
Individual trees - Urban tree	Individual trees	0.00	0.00	0.00	0.00
Individual trees - Rural trees	Individual trees	0.00	0.00	0.00	
Woodland and forest - Other 'soot' pine woodland	Woodland and forest	0.00	0.00	0.00	0.00
Woodland and forest - Other woodland broadleaved	Woodland and forest	0.00	0.00	0.00	
Woodland and forest - Other woodland mixed	Woodland and forest	0.00	0.00	0.00	
Intertidal sediment - Littoral coarse sediment	Intertidal sediment	0.00	0.00	0.00	
Intertidal sediment - Littoral sand	Intertidal sediment	0.00	0.00	0.00	0.00
Intertidal hard structures - Artificial hard structures with integrated greening of grey infrastructure (GCG)	Intertidal hard structures	0.00	0.00	0.00	
		0.00	0.00	0.00	

Medium Distinctiveness Summary	
Medium Distinctiveness Units available to offset Lower Distinctiveness Deficit	0.00
Medium Distinctiveness Broad Habitat losses to be offset by trading up	0.00
Higher Distinctiveness Surplus Units minus Medium Distinctiveness Broad Habitat Deficit	0.00
Cumulative surplus of units	0.00

Low Distinctiveness					
Habitat group	Group	On-site unit change	Off-site unit change	Project wide unit change	
Cropland - Cereal crops	Cropland	0.00	0.00	0.00	
Cropland - Horticulture	Cropland	0.00	0.00	0.00	
Cropland - Intensive orchards	Cropland	0.00	0.00	0.00	
Cropland - Non-cereal crops	Cropland	0.00	0.00	0.00	
Cropland - Temporary grass and clover leys	Cropland	0.00	0.00	0.00	
Cropland - Winter stubble	Cropland	0.00	0.00	0.00	
Grassland - Modified grassland	Grassland	0.00	0.00	0.00	
Grassland - Brocks	Grassland	0.00	0.00	0.00	
Heathland and shrub - Rhododendron scrub	Heathland and shrub	-0.02	0.00	-0.02	A
Lakes - Ornamental lake or pond	Lakes	0.00	0.00	0.00	
Sparsely vegetated land - Ruderal/semi-ruderal	Sparsely vegetated land	0.00	0.00	0.00	
Sparsely vegetated land - Tall forbs	Sparsely vegetated land	0.00	0.00	0.00	
Urban - Bourne	Urban	0.00	0.00	0.00	
Urban - Base ground	Urban	0.00	0.00	0.00	
Urban - Asbestos	Urban	0.00	0.00	0.00	
Urban - Excise bonded green wall	Urban	0.00	0.00	0.00	
Urban - Ground based green wall	Urban	0.00	0.00	0.00	
Urban - Ground level planter	Urban	0.00	0.00	0.00	
Urban - Other green roof	Urban	0.00	0.00	0.00	
Urban - Intensive green roof	Urban	0.00	0.00	0.00	
Urban - Intended shrub	Urban	0.00	0.00	0.00	
Urban - Rain garden	Urban	0.00	0.00	0.00	
Urban - Actively worked sand pit quarry or open cast mine	Urban	0.00	0.00	0.00	
Urban - Sustainable drainage systems	Urban	0.00	0.00	0.00	
Urban - Vacant or derelict land	Urban	0.00	0.00	0.00	
Urban - Vegetated garden	Urban	0.00	0.00	0.00	
Woodland and forest - Other coniferous woodland	Woodland and forest	0.00	0.00	0.00	
Coastal saltmarsh - Artificial saltmarshes and saline reedbeds	Coastal saltmarsh	0.00	0.00	0.00	
Intertidal sediment - Artificial littoral coarse sediment	Intertidal sediment	0.00	0.00	0.00	
Intertidal sediment - Artificial littoral mud	Intertidal sediment	0.00	0.00	0.00	
Intertidal sediment - Artificial littoral sand	Intertidal sediment	0.00	0.00	0.00	
Intertidal sediment - Artificial littoral mixed sand	Intertidal sediment	0.00	0.00	0.00	
Intertidal sediment - Artificial littoral mixed sediments	Intertidal sediment	0.00	0.00	0.00	
Intertidal sediment - Artificial littoral seagrass	Intertidal sediment	0.00	0.00	0.00	
Intertidal sediment - Artificial littoral boggy reeds	Intertidal sediment	0.00	0.00	0.00	
Intertidal hard structures - Artificial hard structures	Intertidal hard structures	0.00	0.00	0.00	
Intertidal hard structures - Artificial features of hard structures	Intertidal hard structures	0.00	0.00	0.00	
Heathland and shrub - Other sea buckthorn scrub	Heathland and shrub	0.00	0.00	0.00	
		-0.02	0.00	-0.02	

Low Distinctiveness Summary	
Low Distinctiveness net change in units	-0.02 A
Cumulative surplus of units	-0.02 A

Unit Shortfall by Tier/Module

Tier	Unit Shortfall
A1	0.04 ▲
A2	0.00
A3	0.00
A4	0.00
A5	0.00
H	0.00
W	0.00

*The spatial risk multiplier has been applied to all unit shortfall values.

Project Name: 22-28 Longbrook Street, Easter Max Reference:
A-2 On-Site Habitat Creation

Condense / Show Columns

Condense / Show Rows

Main Menu

Area habitat summary	
Total Net Unit Change	-0.00
Total Net % Change	-100.00%
Tracking Value Included	No (check entry for inclusion)
Area Check	Area Acceptable ✓

Ref	Broad Habitat	Proposed habitat	Area (hectares)	Disturbance		Condition		Strategic significance			Temporal multiplier			Difficulty multiplier				Habitat units delivered	Comments					
				Disturbance	Score	Condition	Score	Strategic significance	Strategic significance	Strategic significance multiplier	Standard time to target condition (years)	Habitat created in advance (years)	Delay in starting habitat creation (years)	Standard or adjusted time to target condition	Final time to target condition (years)	Final time to target multiplier	Standard difficulty of creation		Applied difficulty multiplier	Final difficulty of creation	Difficulty multiplier applied	User comments	Planning authority comments	Habitat reference number
1	Urban	Developed land, sealed surface	0.01	V.Low	0	N/A - Other	0	Area compensation not to local strategy or local action	Low Strategic Significance	1	0	0	0	Standard time to target condition applied	0	1.000	Low	Standard difficulty applied	Low	1	0.00			C1