

West elevation (Longbrook Street front)

1. As submitted
May 2017: 1191
PL200



2. As consented and
subject to Condition
2:
1191 PL200A



3. As now proposed:
2119 JSA PL200F



North elevation:

1. As submitted May 2017: 1191 PL200

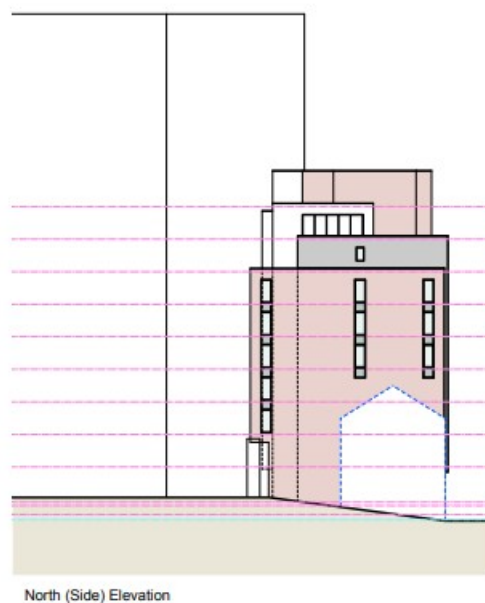

2. As consented and subject to Condition 2:
1191 PL200A

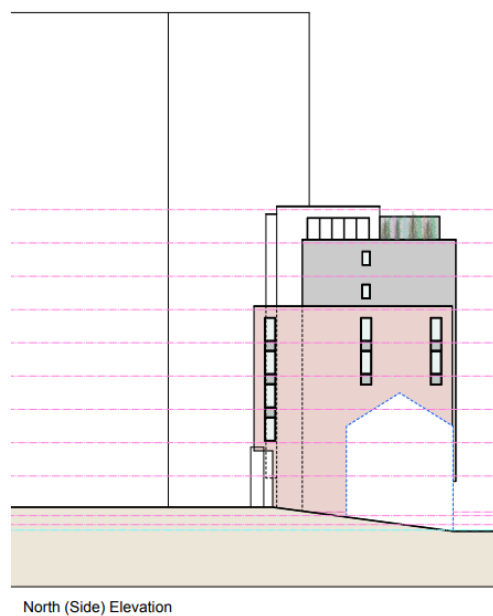

3. As now proposed:
2119 JSA PL200F

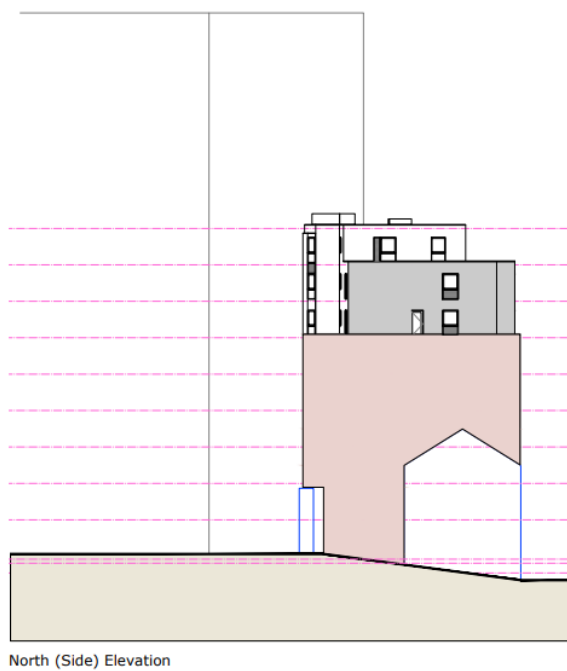

East elevation (Rear as seen from
King William Street)

1. As submitted May 2017: 1191
PL200

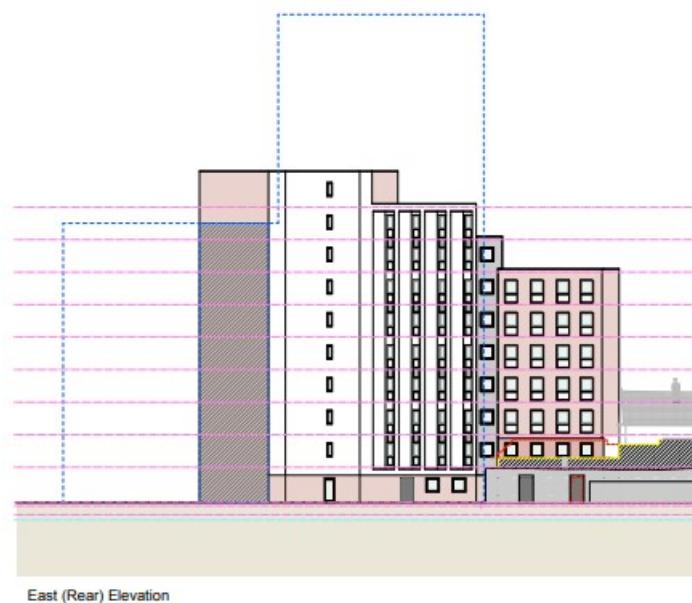

2. As consented and subject to Condition
2:
1191 PL200A

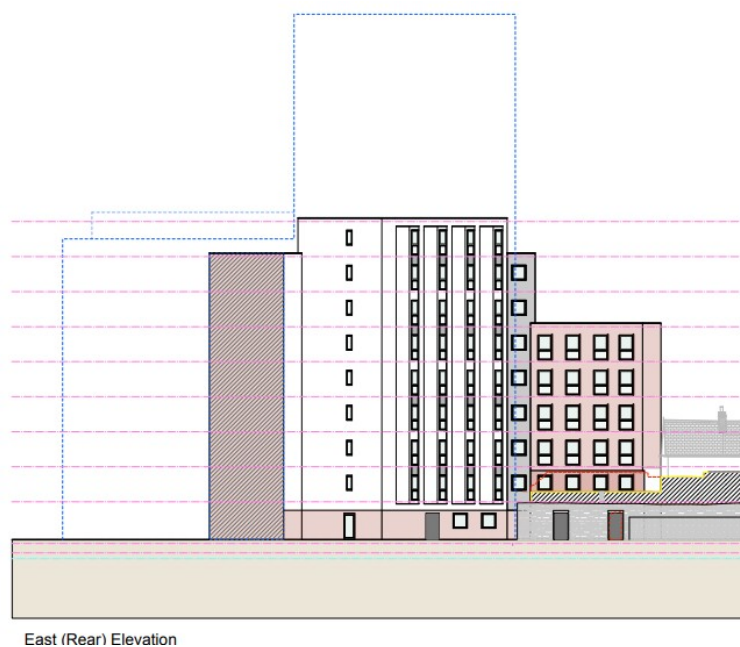

3. As now proposed:
2119 JSA PL200F

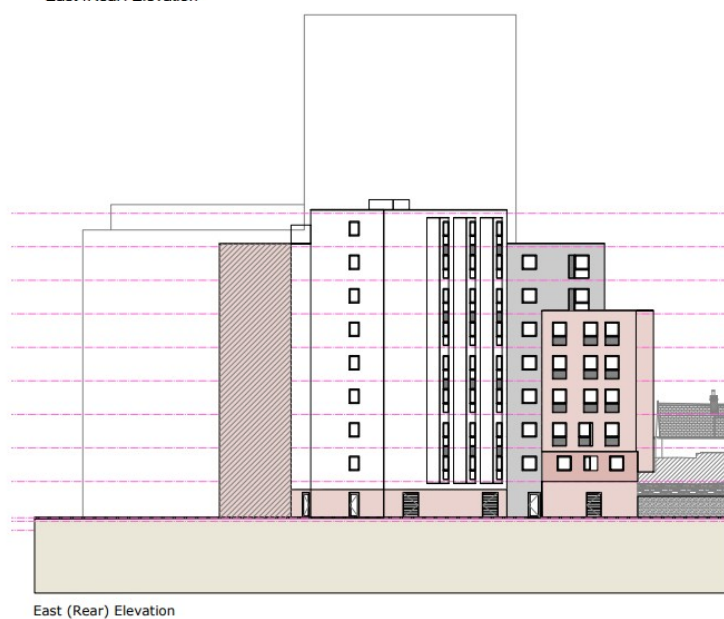

student accommodation 6th and 7th floor plans

1. as permitted and protected by Condition 2.
1191 PL113A



2. As proposed 2119 JSA PL113G



8th floor of student accommodation

1191 PL114A as permitted



2119 JSA PL 114 G

