

NOTE: This drawing is generated from a federated Revit model, as such the Structural and M&E elements shown were not modelled by Piper Whitlock Architecture (PWA). PWA do not take any responsibility for the design of the other consultant information referenced into PWA's drawing and all such information should be sourced/interrogated from drawings/ models provided by the companies responsible for their creation.

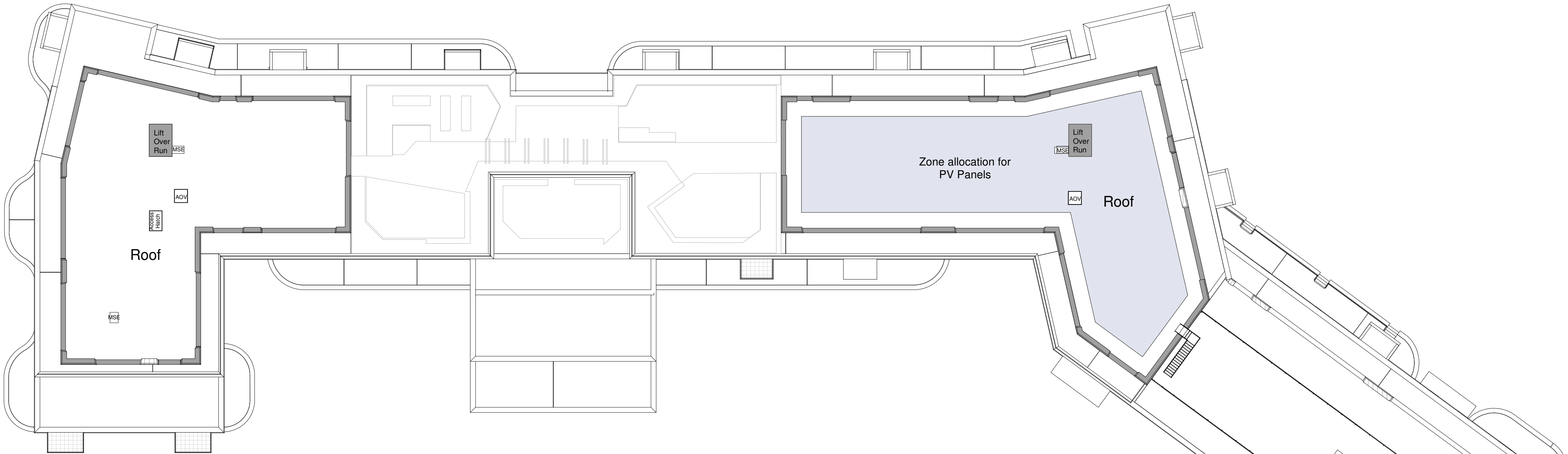

Roof Plan

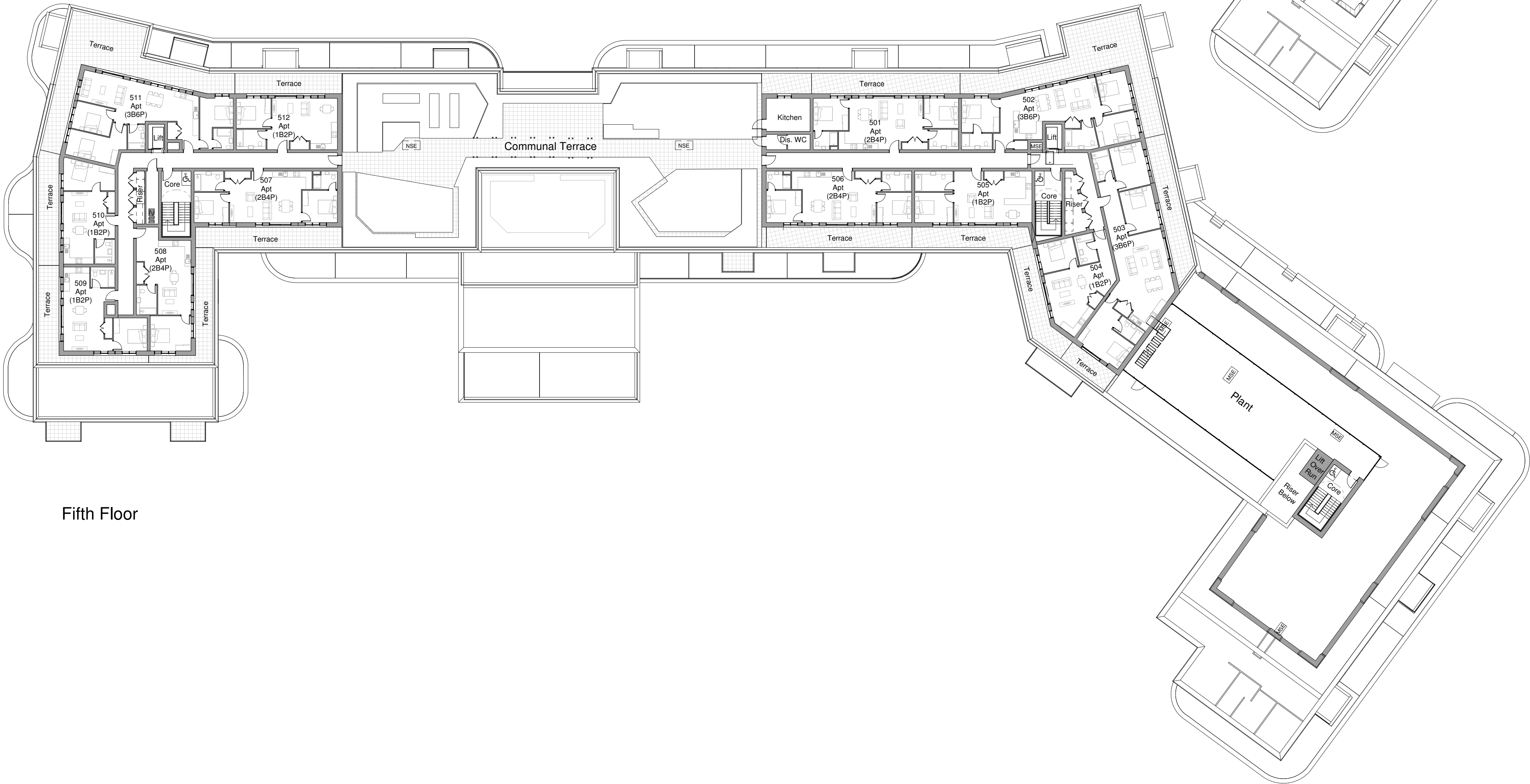

Fifth Floor

G1	Planning Issue	28-07-2022	JW	AM
Rev	Comments	Date	Dr	Ch



©Piper Whitlock Architecture Ltd.
2nd Floor, Anglo St. James House, 39a Southgate Street, Winchester, Hampshire SO23 9EH
Tel: 01962 545368, Email: enquiries@piperwhitlock.co.uk, www.piperwhitlock.co.uk

Project Name:

Haven Banks,
Exeter

Client:

Welbeck CP

Drawing Title:

Block C
Proposed Floor Plans (Sht 4)

Project Ref: Orig: Zone: Lev: Type: Role:Num: Rev:
HREXE - PWA-C0- 06 - DR-A-0133 -G1

Status: PLANNING Stage: 3 Scale @ A1: 1 : 250

