

Section C-C  
1 : 100

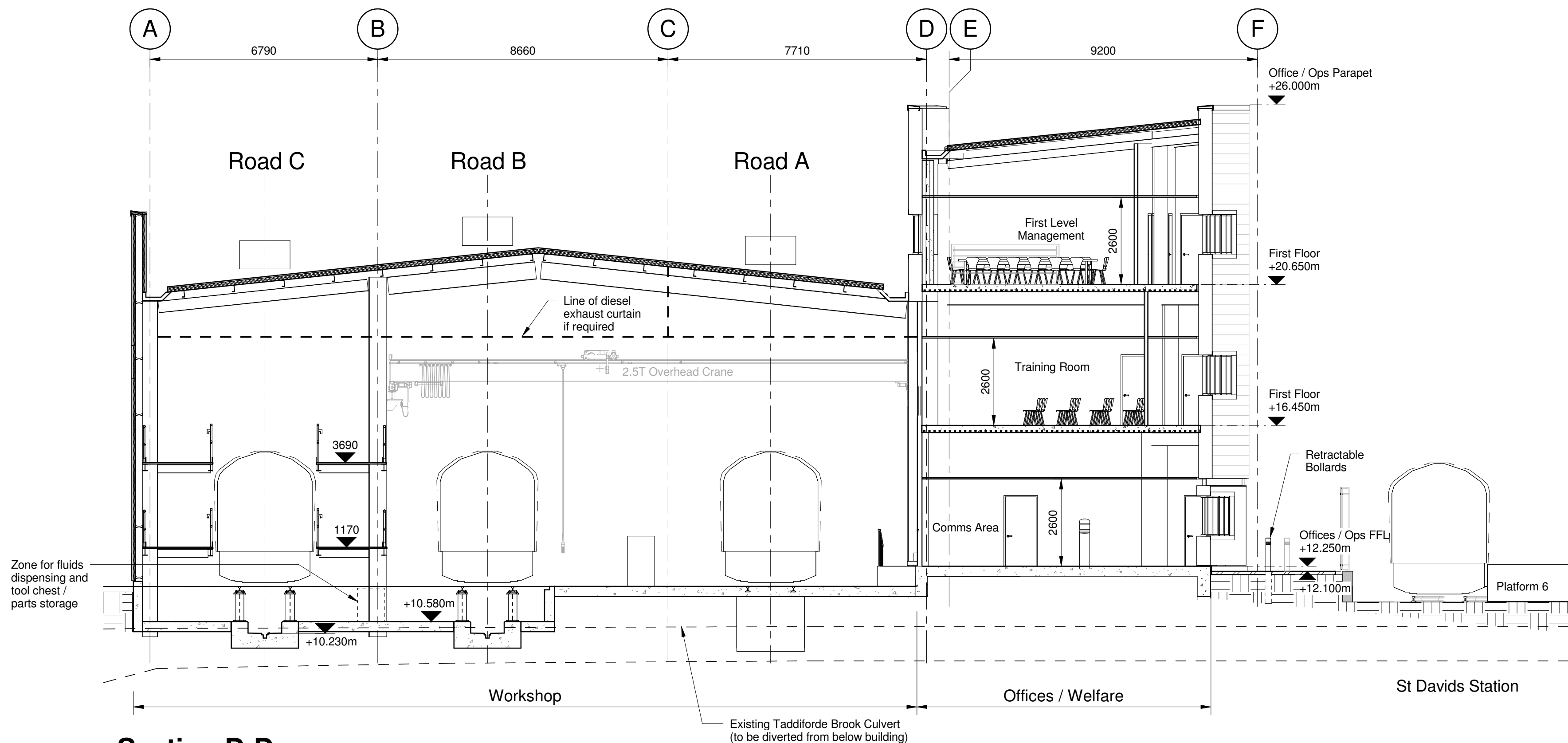

Section D-D  
1 : 100

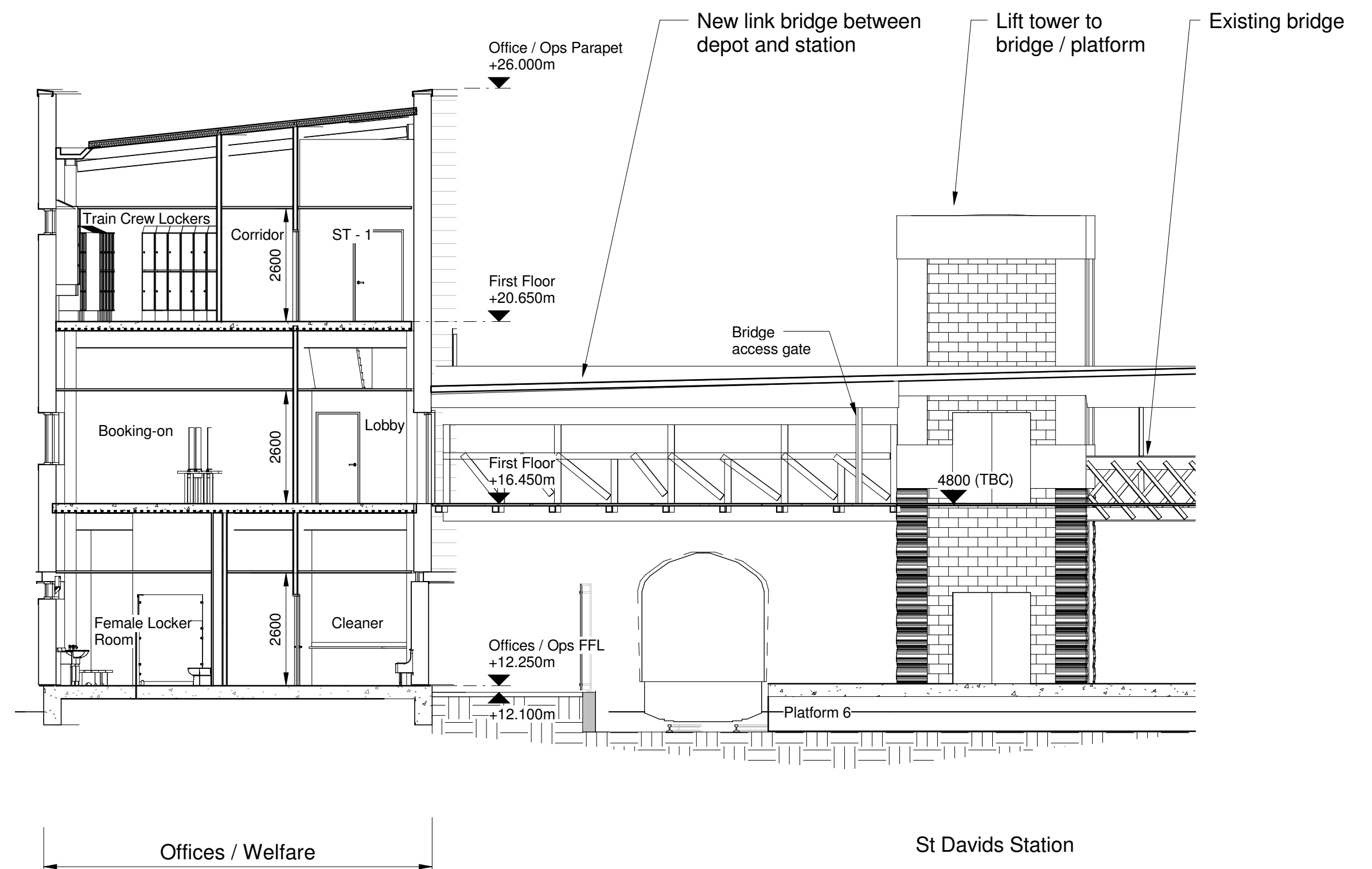

Section E-E  
1 : 100

1m SCALE 1:100



Notes

1. This drawing has been prepared in accordance with the scope of RPS's appointment with its client and is subject to the terms and conditions of that appointment. RPS accepts no liability for any use of this document other than by its client and only for the purposes for which it was prepared and provided.
2. If received electronically it is the recipient's responsibility to print to correct scale. Only written dimensions should be used.
3. This drawing should be read in conjunction with all other relevant drawings and specifications.
4. Levels shown relate to local site grid. OS (AOD) levels are 10.177m lower.

								Contract : Exeter Depot				
								Consultant : RPS Group				
								Consultant Proj Ref : NK018354				
A04	06.01.17	Foot bridge from St. David's Station updated. Retractable bollards added. NR logo added					WP	SM	SG	AS	Title : Maintenance Building - Sections 2 / 2	
A03	05.12.16	Diesel exhaust extract fans shown. Centre pits amended to 1.4m. Existing culvert section and water table shown. Issued for IDR					HH	SM	SG	AS	<div>Shenwood House, Shenwood Avenue, Newark, Nottinghamshire, NG24 1QQ  T:+44 (0)1636 605 700 E: rpsnewark@rpsgroup.com</div>	
A02	01.11.16	VM option reflected					WP	SM	SG	AS		
A01	04/08/16	First Issue - previously sketch drawing 02922					WP	SM	SG	AS		
Rev.	Date	Description					By	Chkd	App	Auth	Scale : 1 : 100 @ A1	Drawing and CAD file No : NK018354-RPS-A-DRG-MB-02201
											Rev : A04	Suitability : S2