

NOTES

GENERAL NOTES
ALL EXTERNAL SIGNAGE SUPPLIED AND INSTALLED BY APPROVED TESLA VENDOR
GC TO ENSURE THAT/OR PROVIDE SUITABLE SUPPORT FRAMES & FOUNDATIONS ARE AVAILABLE PRIOR TO INSTALLATION
GC TO ENSURE THAT/OR PROVIDE SUITABLE POWER CONNECTIONS FOR ALL ILLUMINATED SIGNAGE PRIOR TO INSTALLATION
ALL VINYL & GLAZING MANIFESTATION TO BE SUPPLIED AND INSTALLED BY APPROVED TESLA VENDOR

ENTRANCE DOOR VINYL (EXAMPLE)

TESLA Motors Inc.
123 Main St.
Somewhere, YZ 01234
Sales Hours
Mon – Fri 10:00am - 5:00pm
Sat 10:00am - 5:00pm
Sun 10:00am - 4:00pm

Service Hours
Mon – Fri 8:00am - 4:30pm
Sat 8:00am - 4:00pm
Sun Closed
Tesla.com 01628 450 660

0000 Main Street Rd.
City, ST 00000

1000mm

345mm

Service

Mon - Fri

Sat

Sun

Ready to apply vinyl

Font: Gotham Book & Medium

Name must match legal name

All details to be confirmed by Tesla FM prior to ordering

Local team to confirm opening hours

Vinyl to be applied to main entrance doors

Double doors with 'T' vinyl on both opening hours only to left hand door

Not to scale. Size of vinyl to be measured onsite and applied to double doors

COLOUR/PAINT REFERENCE

- PREFERRED COLOUR SELECTIONS:**
- PT1:**
TESLA RED (Neon Red): BM 2087-10 (RAL 3001)
- PT2:**
CHANTILLY LACE WHITE: BM OC-65 (RAL 9016)
- PT3:**
WROUGHT IRON: BM 2124-10 (RAL 7043)
- PT5:**
TROUT GREY: BM 2124-20 (RAL 7012)
- PT8:**
BUNNY GRAY: BM 2124-50
- ADDITIONAL COLOURS AVAILABLE:**
- PT4:**
JET BLACK: BM 2120-10 (RAL 9005)
- PT6:**
DEEP SILVER: BM 2124-30 (RAL 7001)
- PT7:**
THUNDERCLOUD GRAY: BM 2124-40 (RAL 7047)
- PT9:**
MISTY GRAY: BM 2124-60
- PT10:**
DISTANT GRAY: BM 2124-70

*** GENERAL NOTE FOR ALL DRAWINGS: ANY COLOURS NOT SPECIFIED ON THE DRAWINGS SHOULD BEST MATCH THE ABOVE COLOUR PALETTE PT2 - PT9 AND HIGHLIGHTED TO TESLA. ANY ALTERNATIVE COLOURS & RAL REFERENCES PROPOSED TO BE APPROVED BY TESLA ALSO***

- A** **FACE LIT CHANNEL LETTERS (20% SPACING)**
ILLUMINATED - WHITE LED
MATERIAL - ALUMINIUM PAINTED CHANTILLY LACE (SATIN FINISH) WITH WHITE PLEXIGLASS DIFFUSER
SIZE: 1500 x 20840mm (LETTERS EQUALLY SPACED)
POSITION: 2011mm FROM EDGE OF BUILDING, CENTERED VERTICALLY BETWEEN TWO CLADDIED PANELS
- B** **CUSTOM FACE LIT TESLA 'T'**
ILLUMINATED - WHITE LED
MATERIAL - ALUMINIUM PAINTED CHANTILLY LACE (SATIN FINISH) WITH WHITE PLEXIGLASS DIFFUSER
SIZE: 4033 x 4000mm
POSITION: (1) CENTERED ON SEAM BETWEEN TWO CLADDING PANELS ON EAST ELEVATION AND (1) CENTERED BETWEEN TWO CLADDING SEAMS ON NORTH ELEVATION

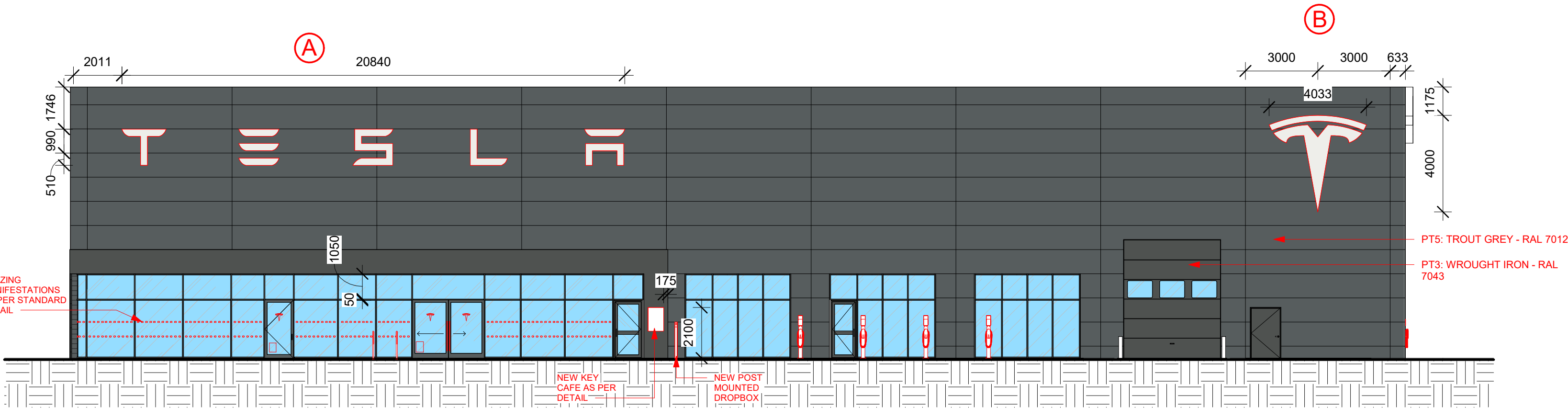

1 NORTH
1 : 150

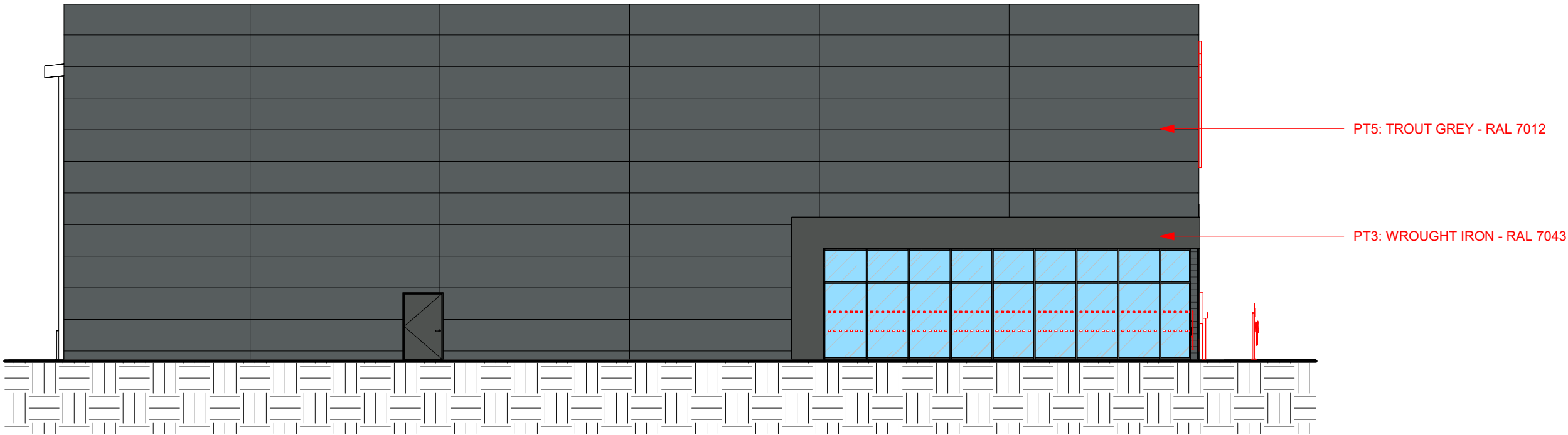

2 EAST
1 : 150

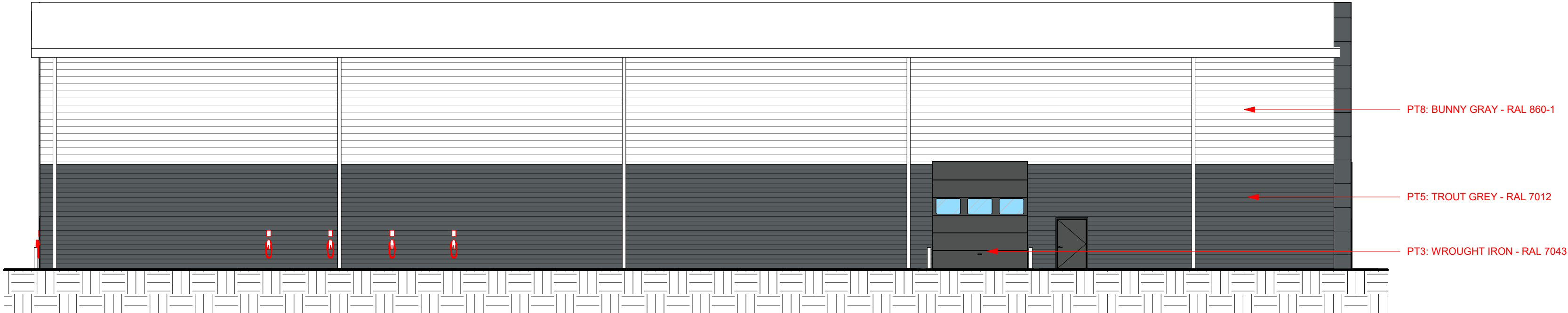

3 SOUTH
1 : 150

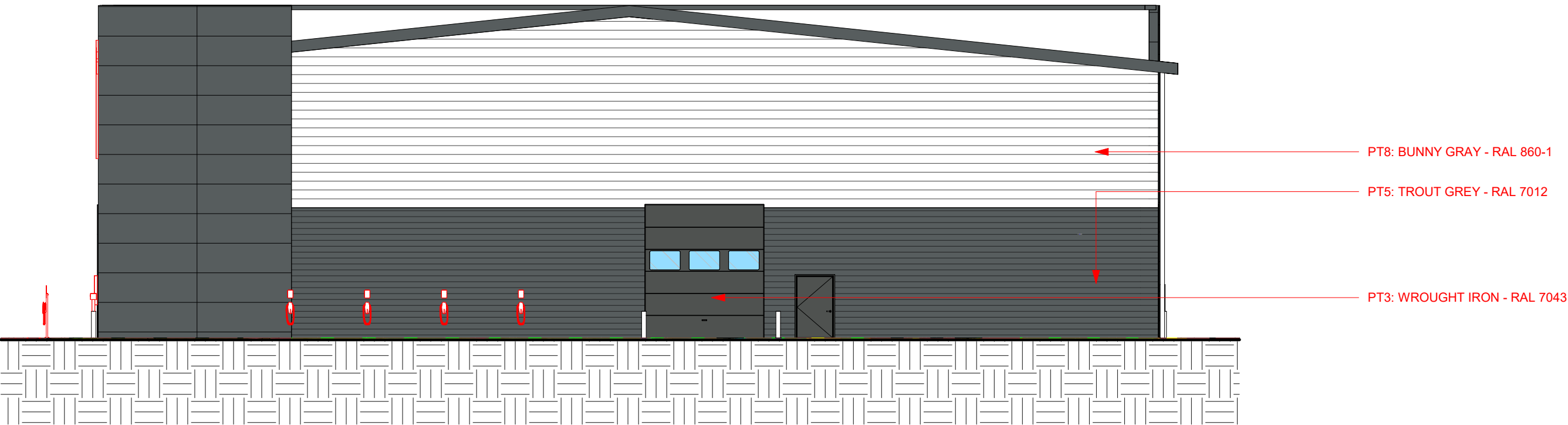

4 WEST
1 : 150

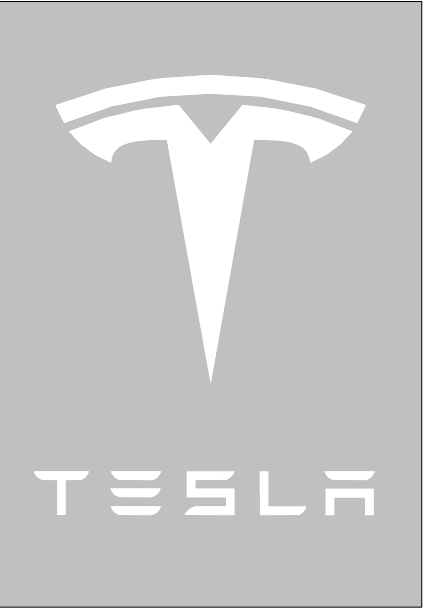

Revision Schedule		
No.	Description	Date
R1	CD Set Issue	15/03/2023
R2	Onscreen made by PM	20/03/21
RevA	Concept	23/01/2023

Phasing Legend

- Existing
Demolished
Proposed
Future SuC - Not Part of this Scope

PLOT K,
MATFORD
GREEN,
EXETER, UK
PLOT K, MATFORD
GREEN, EXETER, UK

Title:

Proposed Elevations

Project Number:	As indicated / A1
Scale:	R2
Rev.:	
Date:	21/03/2023 14:33:42

CD-3.00