

Block A - Section A-A
1 : 150

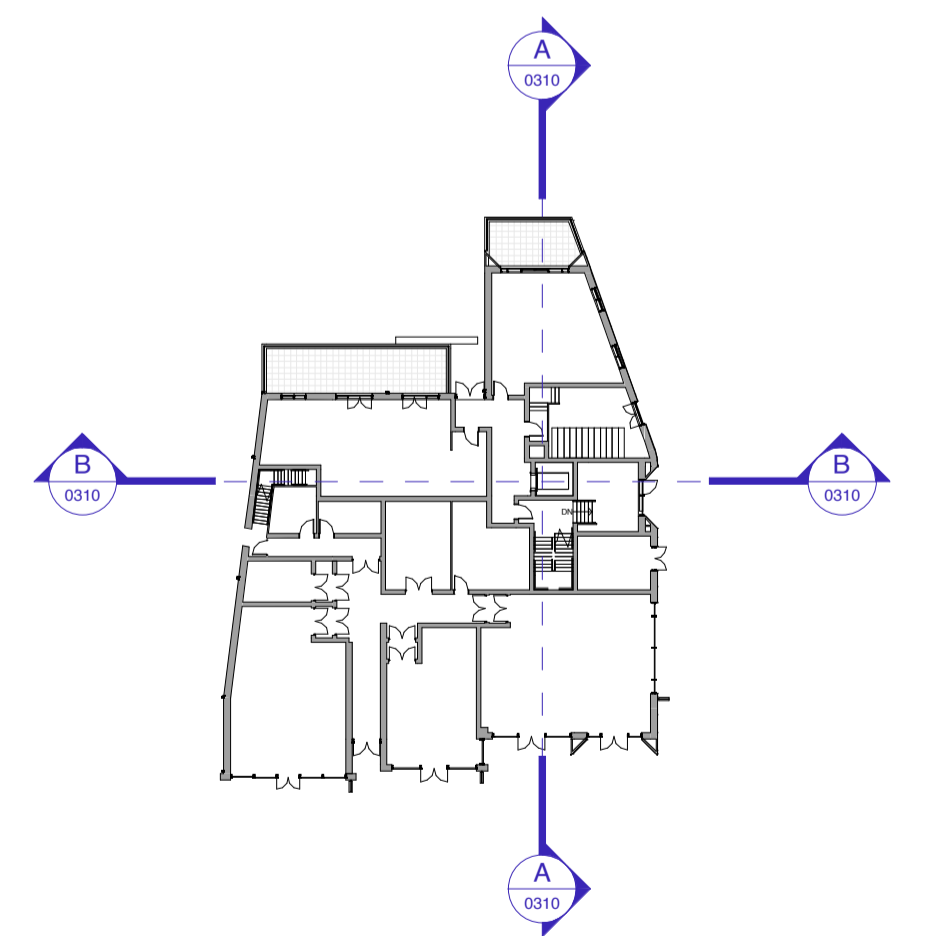

Block A - Section B-B
1 : 150



0Gr Floor Key Plan
1 : 500

Revision	Comments	Date	Dr	Ch
G1	Planning Submission	29-07-2022	EL	AM
G2	Revised Planning Issue	16-02-2023	EL	AM

NOTE: This drawing is generated from a federated Revit model, as such the Structural and M&E elements shown were not modelled by Piper Whitlock Architecture (PWA). PWA do not take any responsibility for the design of the other consultant information referenced into PWA's drawing and all such information should be sourced/interrogated from drawings/models provided by the companies responsible for their creation.

PWA Code: 20021
Notes: Use annotated dimensions only. All dimensions in millimeters unless otherwise stated. This drawing is to be read in conjunction with all other related material. Any discrepancies, conflicts or errors must be reported to Piper Whitlock Architecture before commencing work.

Drawing Title:
**Proposed
Block A Sections**

Client:
Welbeck CP

Project Ref: HREXE - PWA-A0- ZZ -DR-A-0310 -G2
Status: **PLANNING**

Stage: 3
Scale @ A1: As indicated

Project:
**Haven Banks,
Exeter**

PW PIPER WHITLOCK

© Piper Whitlock Architecture Ltd.
2nd Floor, Anglo St. James House, 39a Southgate Street, Winchester, Hampshire SO23 9EH
Tel: 01962 843586, Email: enquiries@piperwhitlock.co.uk, www.piperwhitlock.co.uk

