

Section - Existing
1 : 100

© Expedite Design Services Ltd

Figured dimensions only are to be taken from this drawing. All dimensions are to be checked on site before any work is put in hand.

Retained Layout

Proposed Demolition

KEY

- 1. Remove redundant rooftop massing
- 2. Remove parapet detail
- 3. Remove internal configuration to accommodate lift, stairwell & lightwell arrangement

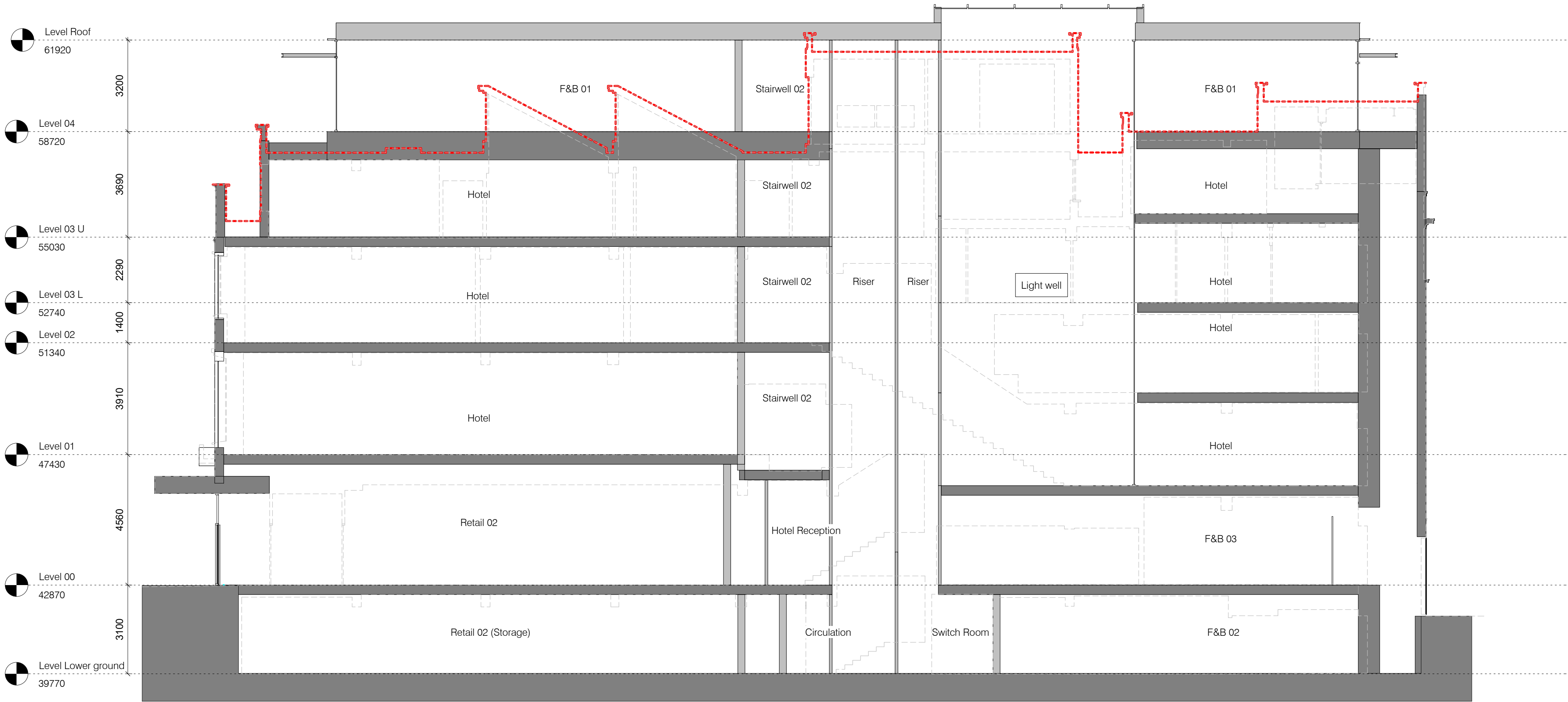

Section - Proposed
1 : 100

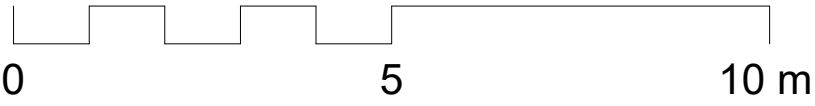

| | | | |
|----------|---------------------|----------|-------|
| PA01 | Bar level amended | 06.09.19 | ML |
| PA00 | Issued for planning | 20.05.19 | MB |
| Revision | Description | Date | Drawn |

Client's Name
For and on behalf of Prydis HOF Ltd

Job Title
Redevelopment at 30-35 High Street, Exeter

Drawing Title
Existing and Proposed Section

Scale
1 : 100 @ A1

Drawing Number
AS19.15 L.03.01

Status
Planning Application

Rev
PA01