

FOR CONTINUATION OF DRAWING REFER TO 02.12

FOR CONTINUATION OF DRAWING REFER TO 02.12

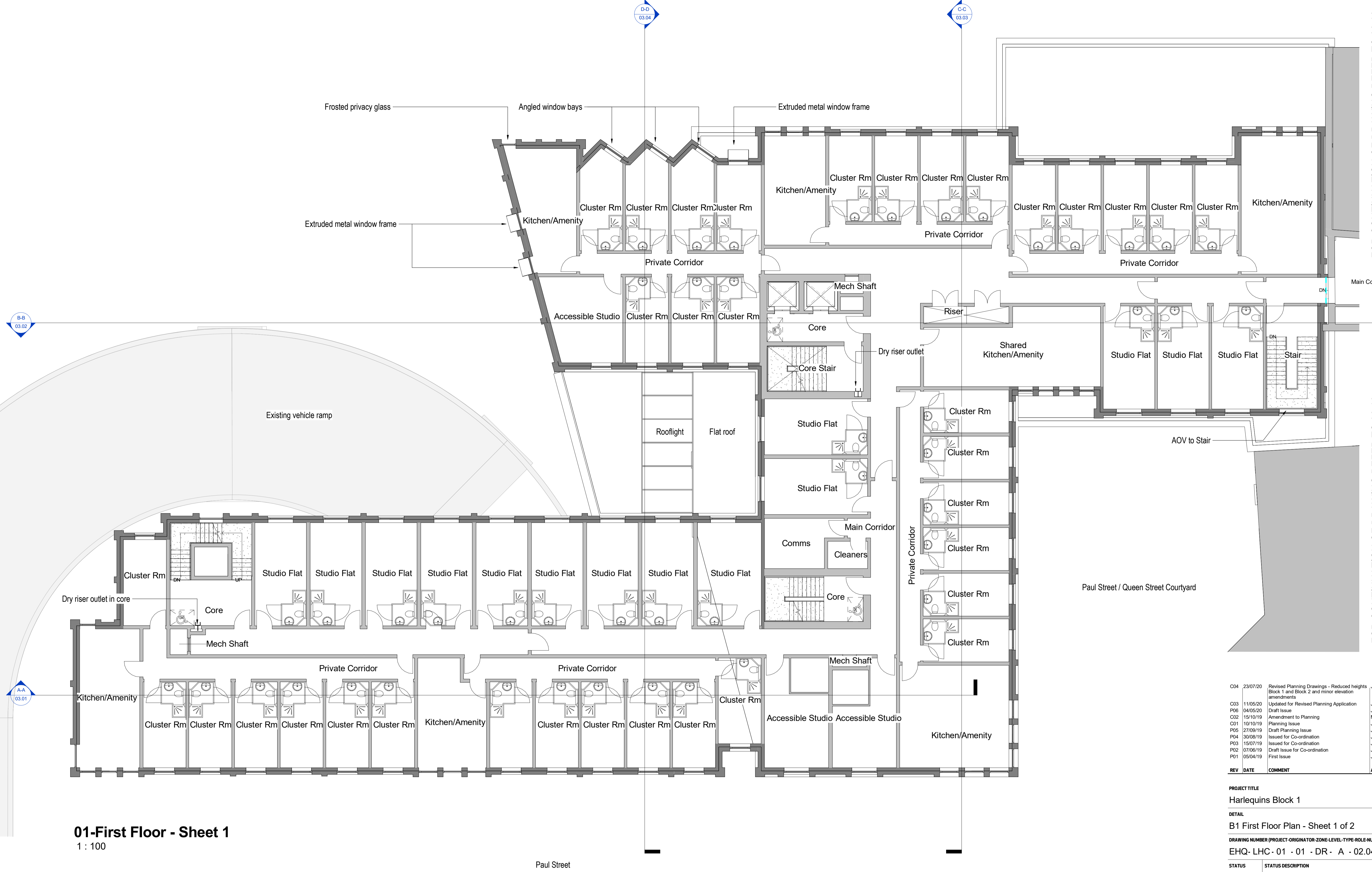

**01-First Floor - Sheet 1**  
1 : 100

| REV | DATE     | COMMENT  | AUTH/CHKD |
|-----|----------|--|-----------|
| C04 | 23/07/20 | Revised Planning Drawings - Reduced heights Block 1 and Block 2 and minor elevation amendments | JS/IRB    |
| P06 | 04/05/20 | Updated for Revised Planning Application   | JS/IMP    |
| C02 | 15/10/19 | Draft Issue  | JS/IMP    |
| C01 | 10/10/19 | Amendment to Planning  | JS/IMP    |
| P05 | 27/09/19 | Draft Planning Issue   | JS/IMP    |
| P04 | 30/08/19 | Issued for Co-ordination   | JS/IMP    |
| P03 | 15/07/19 | Issued for Co-ordination   | JS/IMP    |
| P02 | 07/06/19 | Draft Issue for Co-ordination  | JS/IMP    |
| P01 | 05/04/19 | First Issue  | JS/IMP    |

**PROJECT TITLE**  
Harlequins Block 1

**DETAIL**  
B1 First Floor Plan - Sheet 1 of 2

**DRAWING NUMBER (PROJECT-ORIGINATOR-ZONE-LEVEL-TYPE-ROLE-NUMBER)**  
EHQ-LHC-01-01-DR-A-02.04

| STATUS | STATUS DESCRIPTION |
|--------|--------------------|
| S2     | Planning Issue     |

| REVISION | DATE     | SCALE      | LHC PROJECT NUMBER |
|----------|----------|------------|--------------------|
| C04      | 02/15/19 | 1 : 100@A1 | 17161              |

CONTRACTORS MUST CHECK ALL DIMENSIONS ON SITE. ONLY FIGURED DIMENSIONS ARE TO BE WORKED FROM. DISCREPANCIES MUST BE REPORTED TO THE ARCHITECT BEFORE PROCEEDING @ THIS DRAWING IS COPYRIGHT

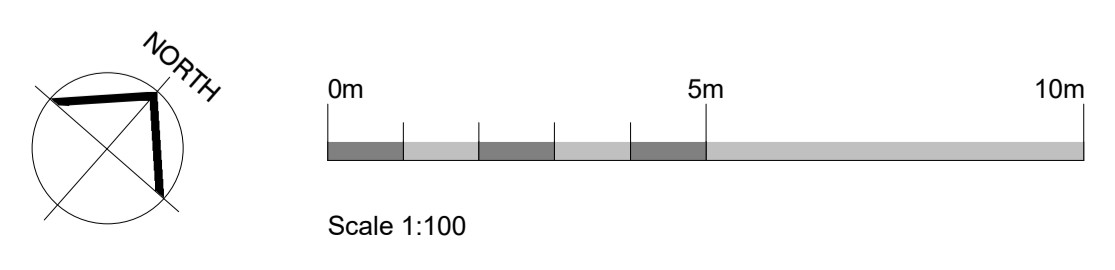

**lhc design**

EXETER 0190 444334  
PLYMOUTH 01752 669368  
ST AUSTELL 01892 950233  
lhc.net