

Existing Coffins Way
South Elevation
Scale 1:50 @ A1

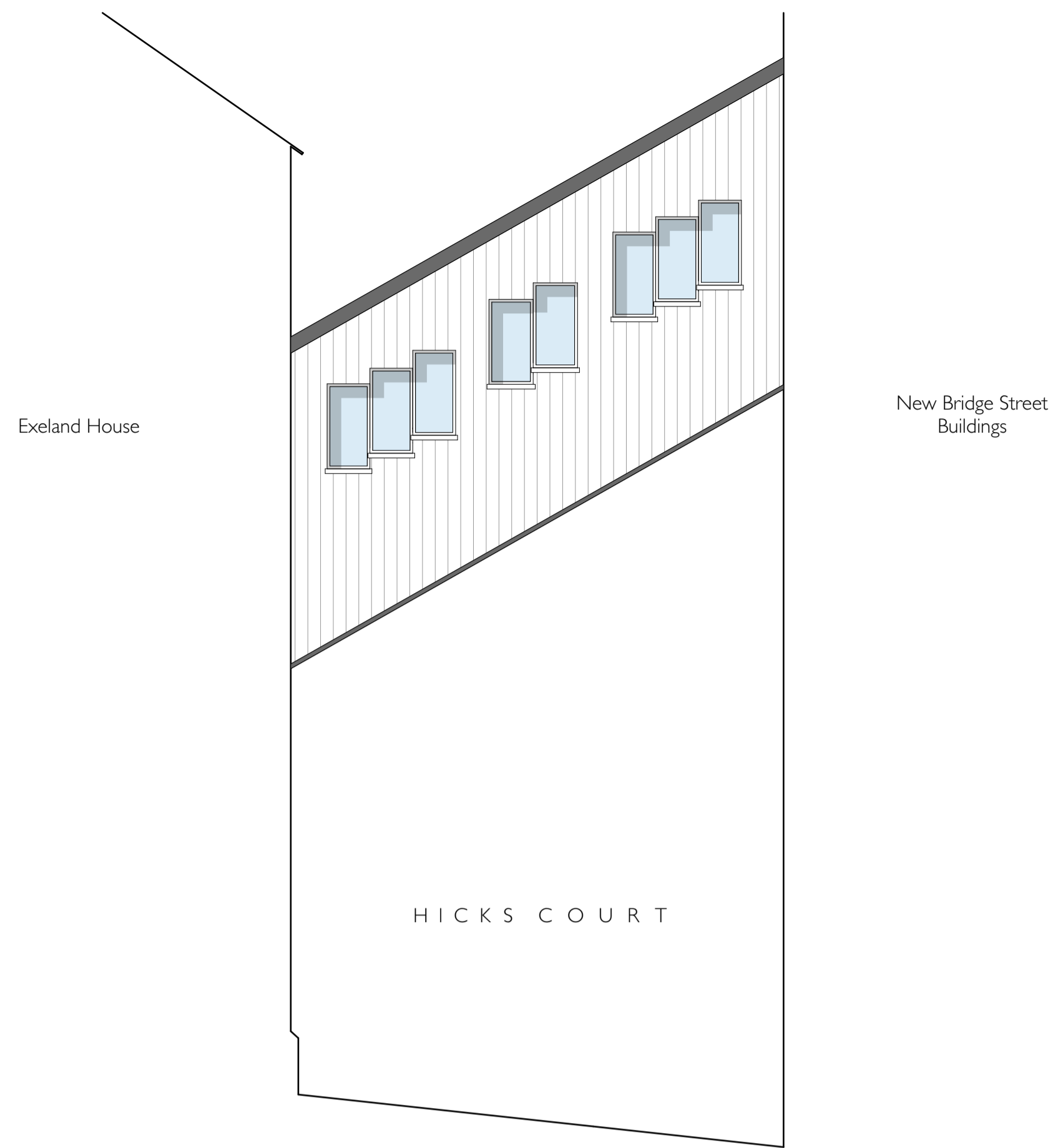

Existing Coffins Way
North Elevation
Scale 1:50 @ A1

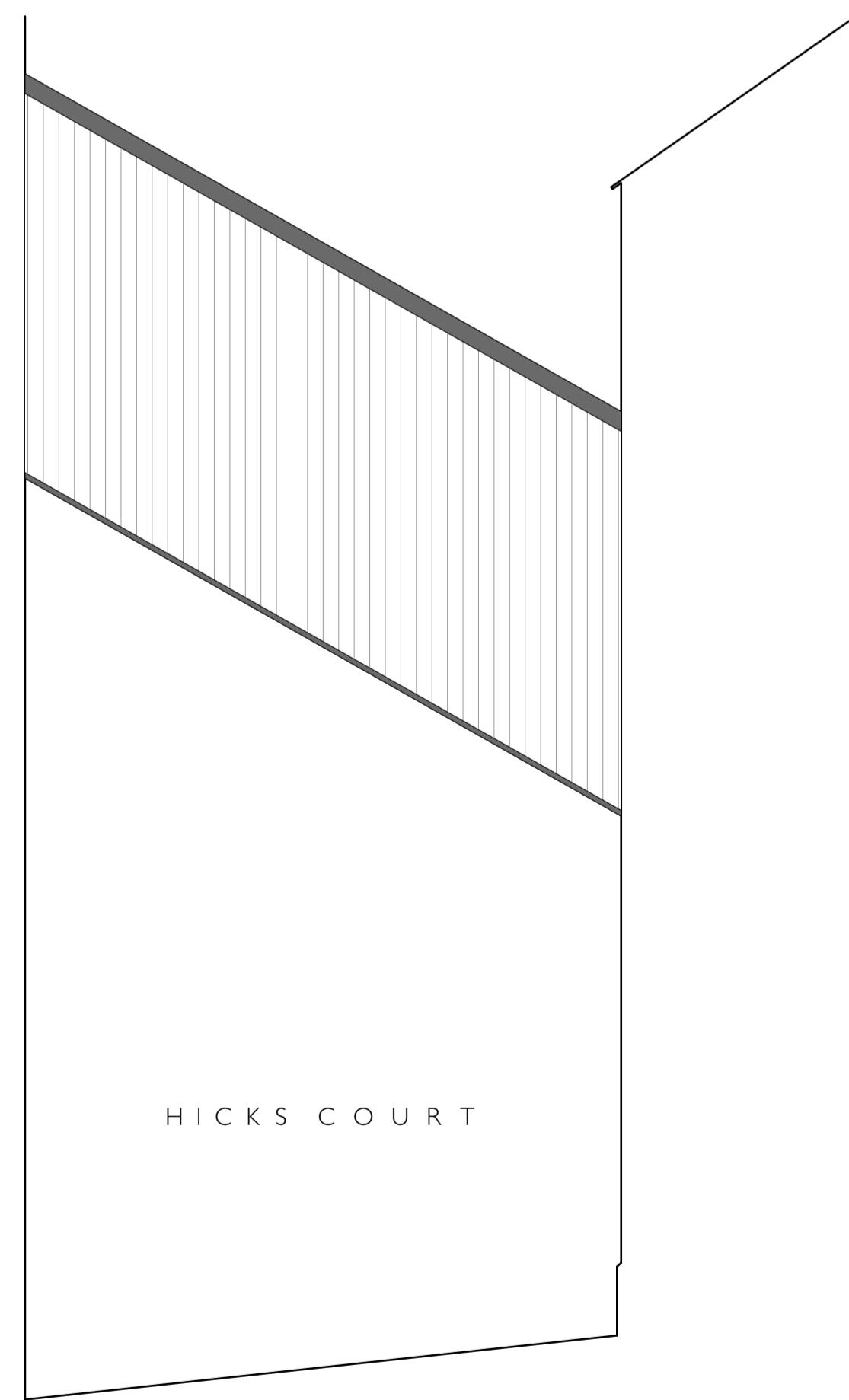

Existing New Bridge Street Elevation
Scale 1:50 @ A1

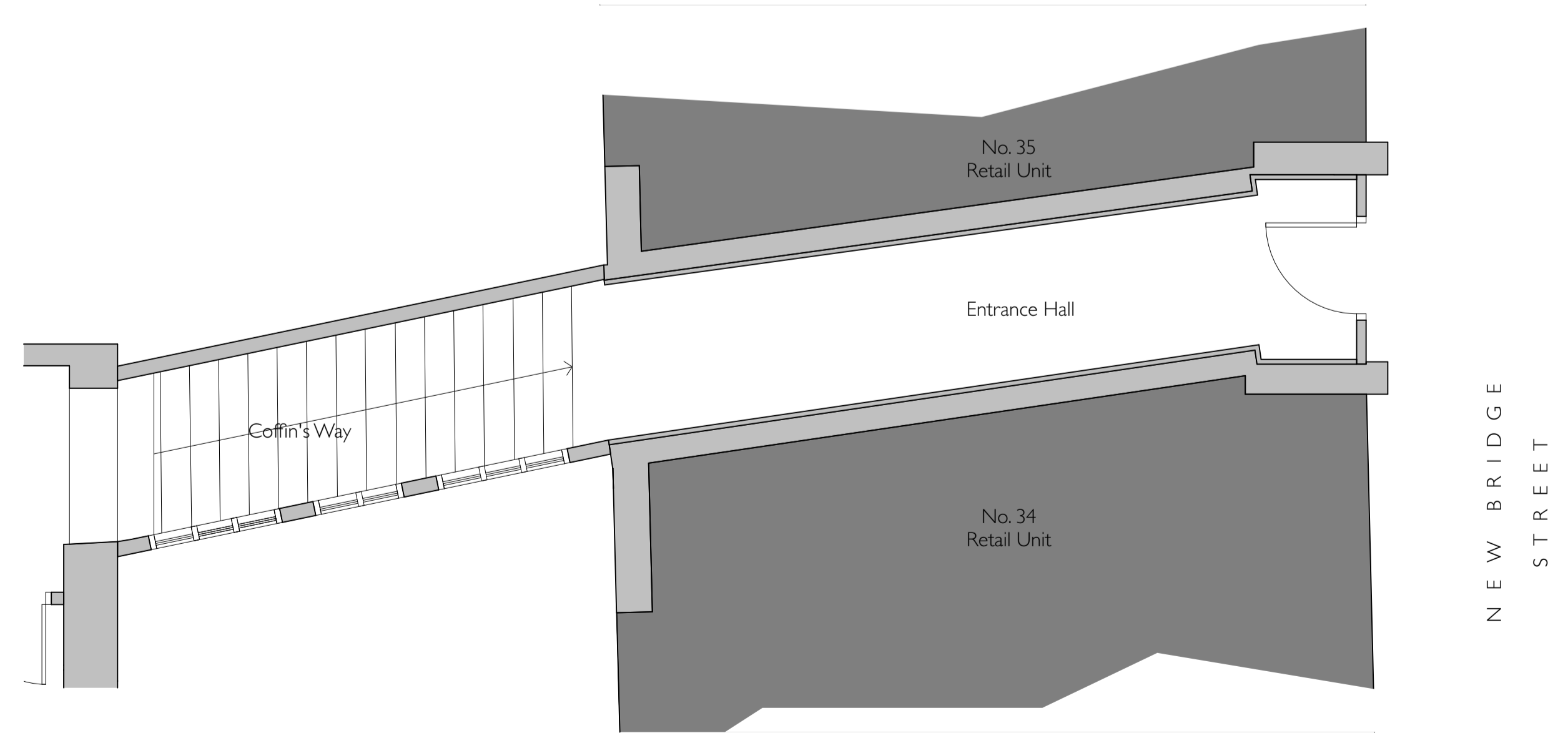

Existing New Bridge Street and Coffins Way
Entrance Floor Plan
Scale 1:50 @ A1

Client: Bennik Developments Limited
Project: Mission Hall, Tudor Street Exeter
Drawing Title: Existing New Bridge Street Entrance and Coffins Way (Plans and Elevations)
Drawing No: 20.80_PL_05
Revision: -
Date: October 2022
Status: PLANNING
Scale: @ A1



Minerva House
Highweek Street
Newton Abbot
TQ12 1TQ
01626 572250
info@pmr-architecture.co.uk
www.pmr-architecture.co.uk

