

Section 1-1 1:200

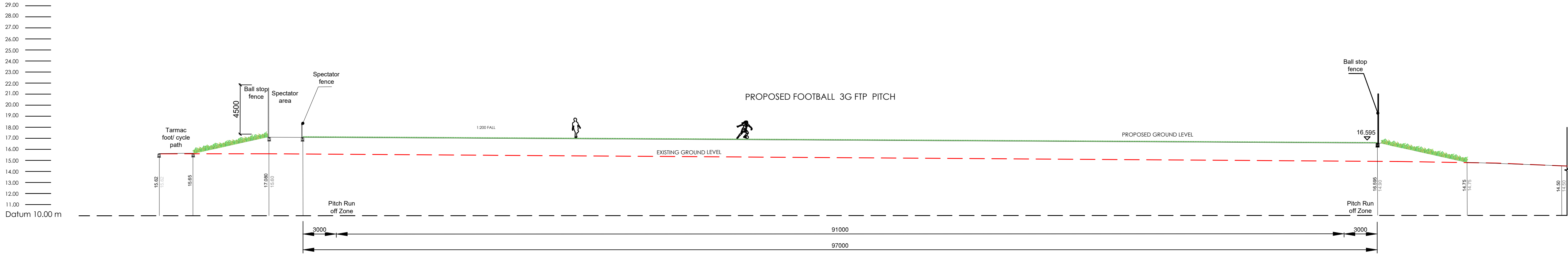

Section 2-2 1:200

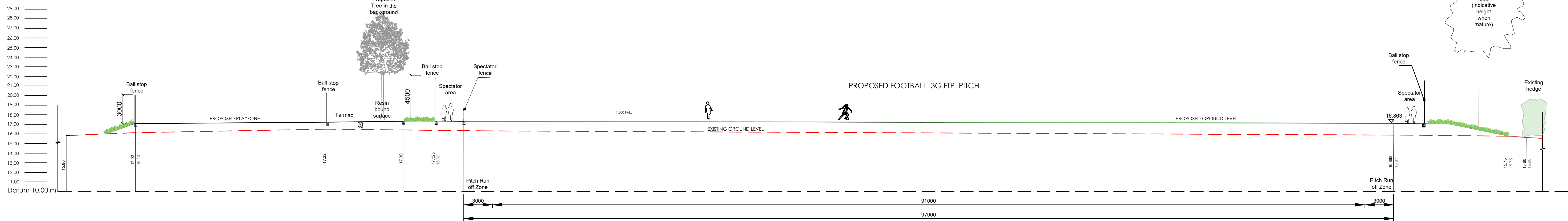

Section 3-3 1:200

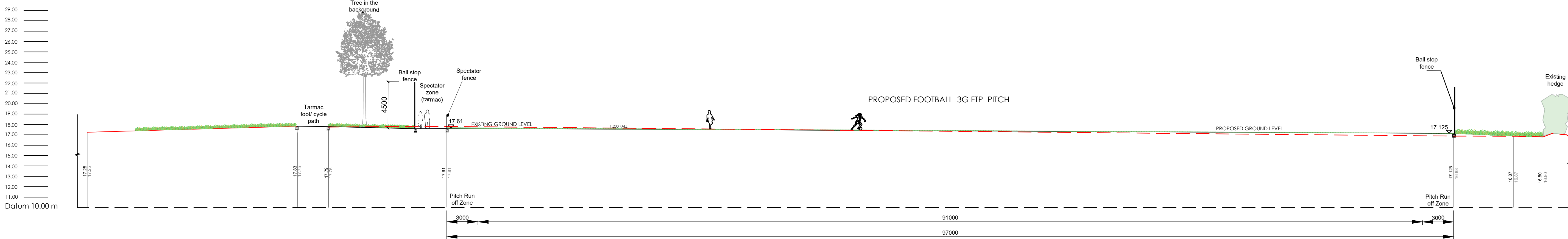

0 10m 25m 50m
1:1000

SCALE FOR PLANNING PURPOSES ONLY

0 2m 5m 10m
1:200

ORIGINAL
SHEET SIZE

A1

THIS DRAWING IS PRODUCED FOR USE IN THIS PROJECT ONLY AND MAY NOT BE USED FOR ANY OTHER PURPOSE. SOUTH WEST NORSE LTD ACCEPT NO LIABILITY FOR THE USE OF THIS DRAWING OTHER THAN THE PURPOSE FOR WHICH IT WAS INTENDED IN CONNECTION WITH THIS PROJECT AS RECORDED IN THE 'PURPOSE FOR ISSUE' AND 'FILE STATUS CODE'.

THIS DRAWING MAY NOT BE REPRODUCED IN ANY FORM WITHOUT PRIOR WRITTEN AGREEMENT OF SOUTH WEST NORSE LTD.

© CROWN COPYRIGHT AND DATABASE RIGHTS 2025 ORDNANCE SURVEY LICENCE NUMBER: -

KEY PLAN



Notes:

CLIENT
City Community Trust

PROJECT
King George V Playing Fields - Exeter

TITLE
Site Cross Sections - PART 2

SCALE

1:200

DISCIPLINE

Landscape Architect

PROJECT NUMBER

103907

DRAWING NUMBER

SWN-ZZ-00-D-L-002

REV CODE

P1

STATUS CODE

S0

PURPOSE OF ISSUE

Planning Approval

Drawn by

Approved by

Checked by

**SOUTH WEST
norse**

South West Norse
Venture House 1 Capital Court, Souton Industrial Estate, Exeter, Devon, EX2 7PW
Tel: 01392 351000, Email: info@swnorse.co.uk web: www.norsegroup.co.uk

FIRST ISSUE: (AN- 02.12.2024)						
P1	DRAWN	DATE	CHECKED	DATE	APPROVED	DATE
REV	DRAWN	DATE	CHECKED	DATE	APPROVED	DATE

Date Plotted: 14 February 2025 21:49:11

© COPYRIGHT NPS GROUP 2025