

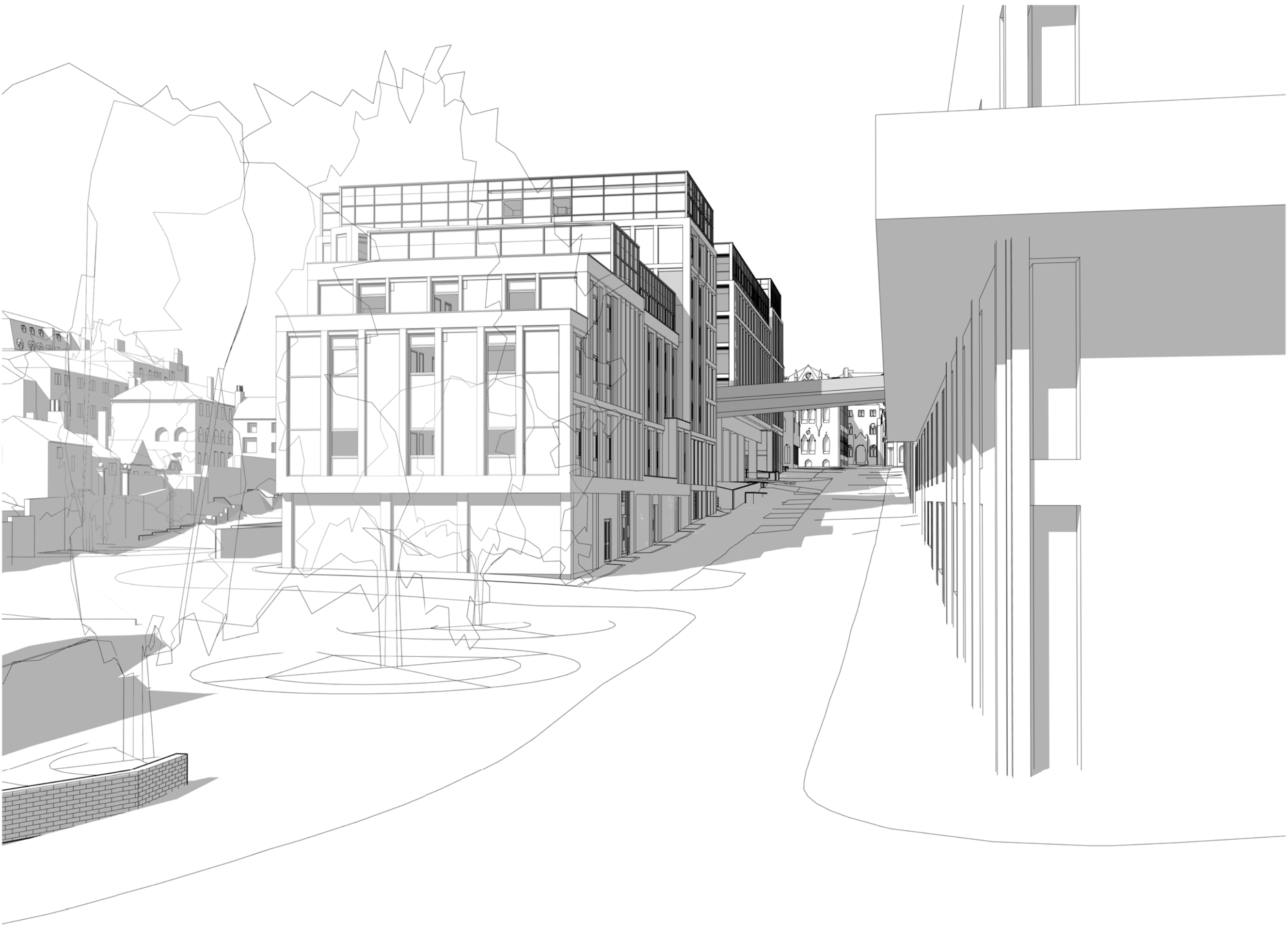

View 4

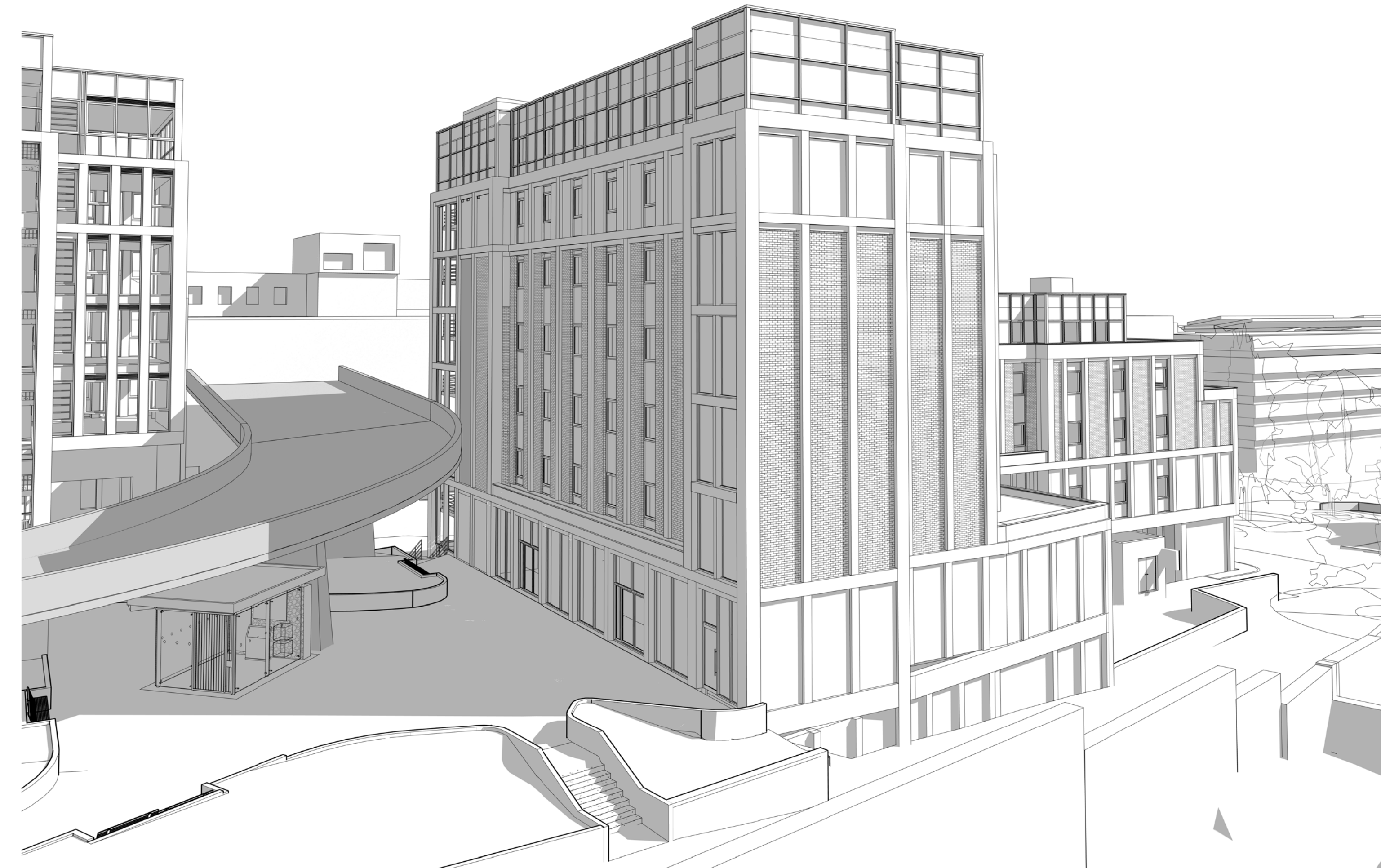

View 5



View 6

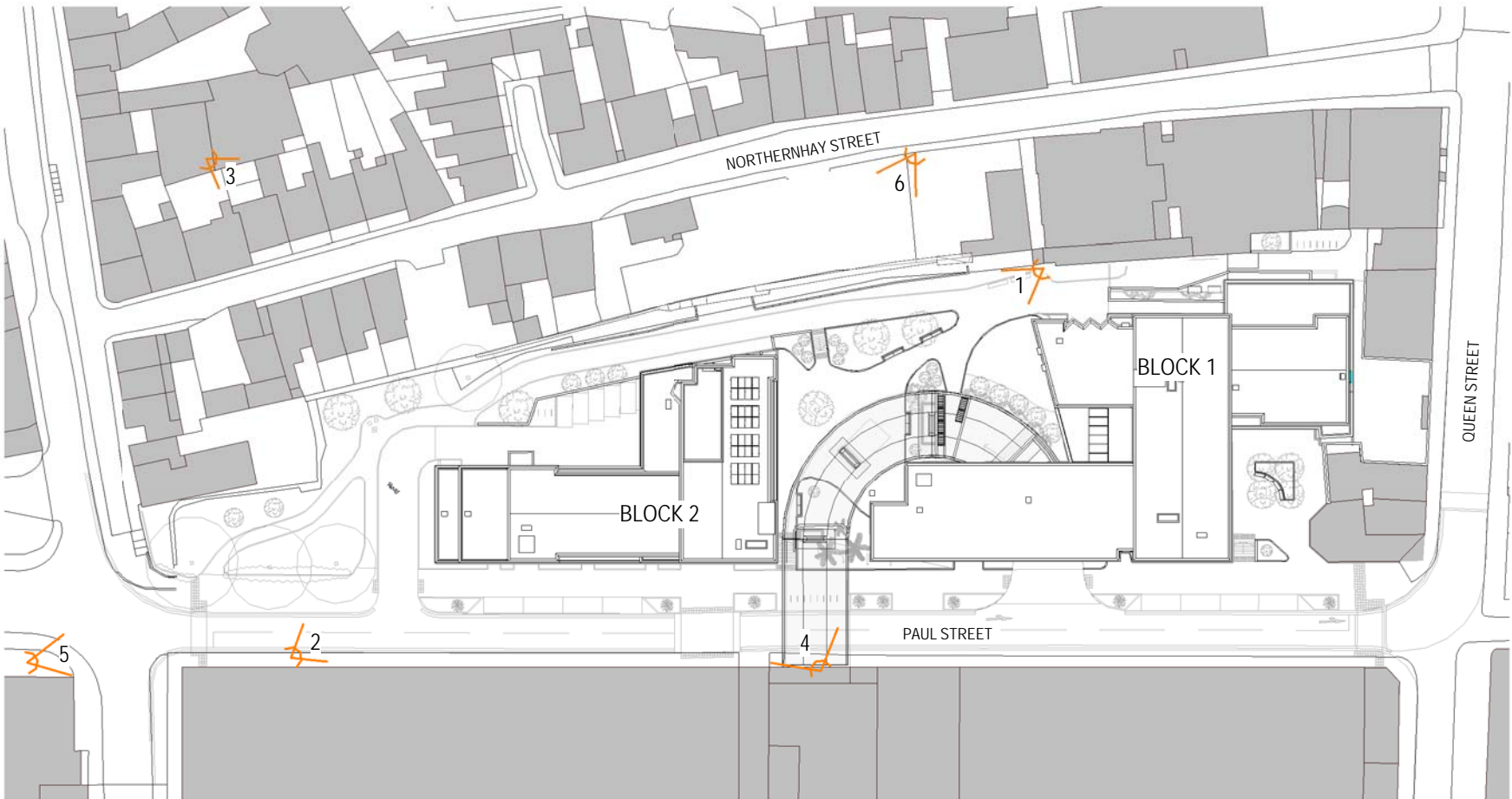

REV	DATE	COMMENT	AUTH/CHKD
C02	15/10/19	Amendment to Planning Drawing	MP/MP
C01	10/10/19	Planning Issue	JS/MP
P01	01/10/19	First Issue	JS/MP

PROJECT TITLE
Harlequins Centre

DETAIL
Block 2 Indicative 3D Views_Sheet 2

DRAWING NUMBER (PROJECT-ORIGINATOR-ZONE-LEVEL-TYPE-ROLE-NUMBER)
EHQ- LHC- ZZ- ZZ- DR- AR- 04.16

STATUS	STATUS DESCRIPTION
S2	Planning Issue

REVISION	DATE	SCALE
C02	10/10/19	NTS

CONTRACTORS MUST CHECK ALL DIMENSIONS ON SITE - ONLY FIGURED DIMENSIONS ARE TO BE WORKED FROM - DISCREPANCIES MUST BE REPORTED TO THE ARCHITECT BEFORE PROCEEDING
© THIS DRAWING IS COPYRIGHT

LHC PROJECT NUMBER
17161

■ EXETER
01392 444334

□ PLYMOUTH
01752 669368

□ ST AUSTELL
01892 366520

lhc design

lhc.net