

SITE LOCATION



Reproduced by permission of Ordnance Survey on behalf of the Controller of Her Majesty's Stationary Office
All rights reserved. © Crown Copyright licence no. 100062043



Reproduced by permission of Ordnance Survey on behalf of the Controller of Her Majesty's Stationary Office
All rights reserved. © Crown Copyright licence no. 100062043

NGR E: 293137 N: 093664

SITE AREA PLAN

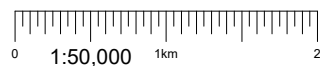

SITE LOCATION PLAN

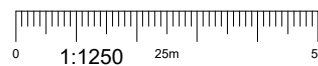

SITE PHOTOGRAPH



GOOGLE MAPS QR CODE

GOOGLE MAPS - <https://goo.gl/maps/Af9jMhbdM9sUwtso7>

GOOGLE STREETVIEW - <https://goo.gl/maps/Km5fupGcDxhqFSAC9>

NOTES:

1. ALL DIMENSIONS IN MM UNLESS OTHERWISE NOTED.

DIRECTIONS TO SITE:

Head south on M5. At junction 29, take the A30(East) exit to Honiton/Exeter Airport. Use the right 2 lanes to turn right onto Honiton Rd/A30 (signs for Exeter/A3015). At Moor Lane Roundabout, take the 4th exit onto Ambassador Dr. At the roundabout, continue straight onto Cumberland Way. Continue onto Pinhoe Rd/B3181. Turn right onto Pinhoe Rd/B3212. Turn right onto Mount Pleasant Rd. Follow Mount Pleasant Rd and site location is on the left hand side.

Site Provider's Property Boundary:



Access Route To Site:



Access Route:



Master: M002	MBNL / EE / H3G	Project: H3G 5G UNILATERAL	Purpose of Issue: Planning	Issue: B
Date: 01/08/2020	Drawn: CDN	Revision / Upgrade Description: Amended		
Checked: DH	Approved: SD			
Master: M001	MBNL / EE / H3G	Project: H3G 5G UNILATERAL	Purpose of Issue: Planning	Issue: A
Date: 17/07/2020	Drawn: CDN	Revision / Upgrade Description: First Issue - Site nomination dated: TBC		
Checked: DH	Approved: SD			



Hutchison 3G UK Limited
Star House, 20 Grenfell Road
Maidenhead, SL6 1EH
Tel: 01628 765 000
Fax: 01628 765 001

H3G Base Station Information line:
0845 6043000
Available 8am-8pm Monday to Friday

Design Consultant & Principal Contractor:



WHP Telecoms
Unit 1 Maple Park,
Low Fields Avenue, Leeds
LS12 6HH

Tel: 01133023550
e-mail: info@whptelecoms.com

Site Name: MOUNT PLEASANT ROAD

Site ID: EXE10635

Address: MOUNT PLEASANT ROAD, STOKE HILL,
EXETER, DEVON,
SOUTH WEST ENGLAND,
EX4 7AG

Title: 002 SITE LOCATION PLAN

Project: H3G 5G UNILATERAL

Purpose of Issue: PLANNING

EE Cell ID: N/A	MBNL Cell ID: N/A	3UK Cell ID: N/A
-----------------	-------------------	------------------

Master Drawing No: EXE10635_M002 Issue: B



EXISTING SITE PLAN

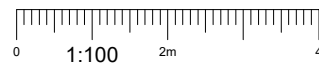

NOTES:

- ALL DIMENSIONS IN MM UNLESS OTHERWISE NOTED.

Master:	MBNL / EE / H3G:	Project:	Purpose of Issue:	Issue:
M002	MBNL	H3G 5G UNILATERAL	Planning	B
Date:	01/08/2020	Revision / Upgrade Description:		
Drawn:	CDN	Amended		
Checked:	DH			
Approved:	SD			
Master:	MBNL / EE / H3G:	Project:	Purpose of Issue:	Issue:
M001	MBNL	H3G 5G UNILATERAL	Planning	A
Date:	17/07/2020	Revision / Upgrade Description:		
Drawn:	CDN	First Issue - Site nomination dated: TBC		
Checked:	DH			
Approved:	SD			



Hutchison 3G UK Limited
 Star House, 20 Grenfell Road
 Maidenhead, SL6 1EH
 Tel: 01628 765 000
 Fax: 01628 765 001

H3G Base Station Information line:
 0845 6043000
 Available 8am-8pm Monday to Friday

Design Consultant & Principal Contractor:



WHP Telecoms
 Unit 1 Maple Park,
 Low Fields Avenue, Leeds
 LS12 6HH

Tel: 01133023550
 e-mail: info@whptelecoms.com

Site Name:	MOUNT PLEASANT ROAD		
Site ID:	EXE10635		
Address:	MOUNT PLEASANT ROAD, STOKE HILL, EXETER, DEVON, SOUTH WEST ENGLAND, EX4 7AG		
Title:	100 EXISTING SITE PLAN		
Project:	H3G 5G UNILATERAL		
Purpose of Issue:	PLANNING		
EE Cell ID:	MBNL Cell ID:	3UK Cell ID:	
N/A	N/A	N/A	
Master Drawing No:	EXE10635_M002		Issue:
			B

100mm
150mm
10mm

NOTES:
1. ALL DIMENSIONS IN MM UNLESS OTHERWISE NOTED.

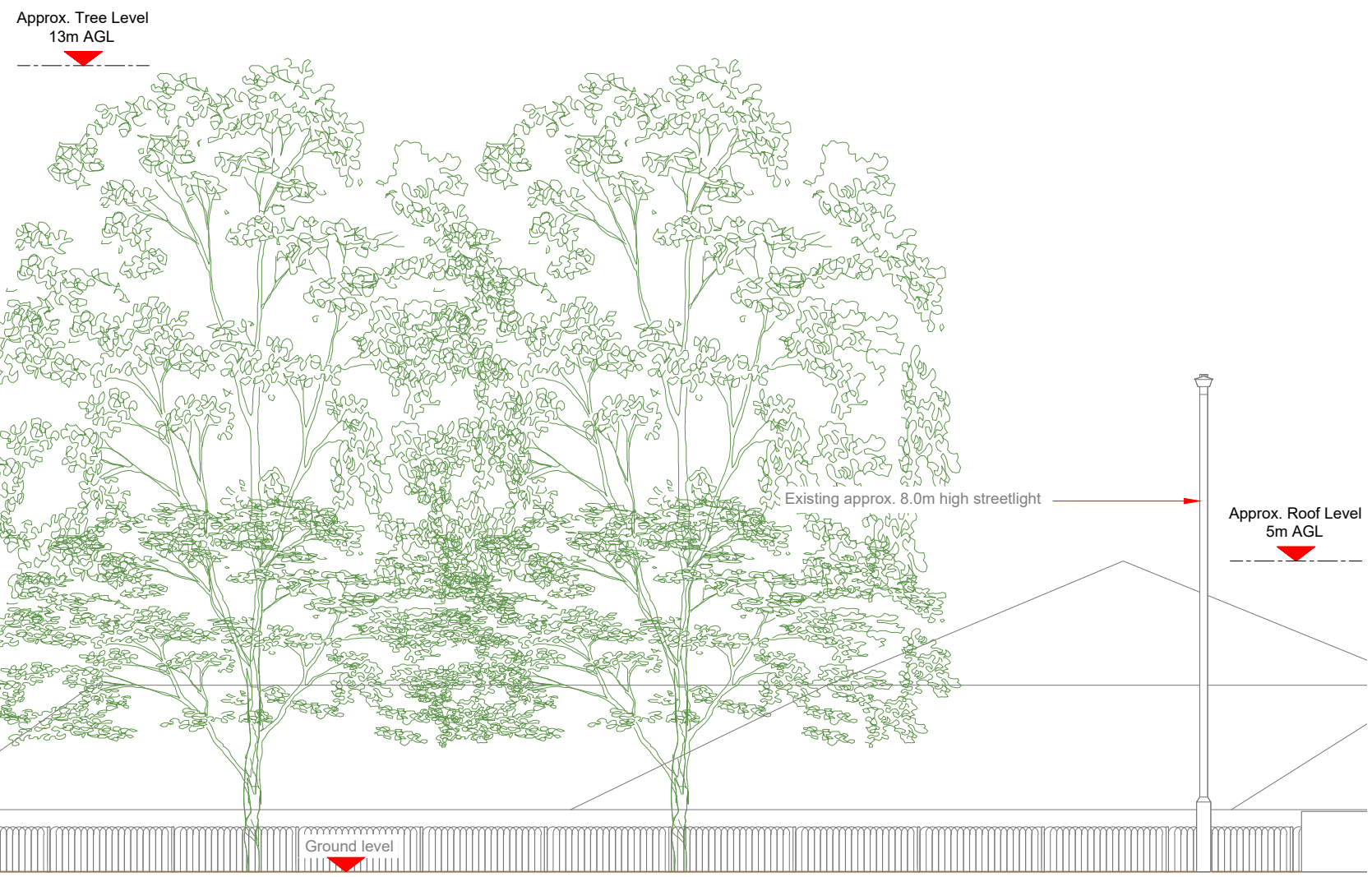

EXISTING ELEVATION A
0 1:100 2m 4

Master:	MBNL / EE / H3G:	Project:	Purpose of Issue:	Issue:
M002	MBNL	H3G 5G UNILATERAL	Planning	B
Date:	01/08/2020	Revision / Upgrade Description:		
Drawn:	CDN	Amended		
Checked:	DH			
Approved:	SD			
Master:	MBNL / EE / H3G:	Project:	Purpose of Issue:	Issue:
M001	MBNL	H3G 5G UNILATERAL	Planning	A
Date:	17/07/2020	Revision / Upgrade Description:		
Drawn:	CDN	First Issue - Site nomination dated: TBC		
Checked:	DH			
Approved:	SD			



Hutchison 3G UK Limited
Star House, 20 Grenfell Road
Maidenhead, SL6 1EH
Tel: 01628 765 000
Fax: 01628 765 001

H3G Base Station Information line:
0845 6043000
Available 8am-8pm Monday to Friday

Design Consultant & Principal Contractor:



WHP Telecoms
Unit 1 Maple Park,
Low Fields Avenue, Leeds
LS12 6HH

Tel: 01133023550
e-mail: info@whptelecoms.com

Site Name: **MOUNT PLEASANT ROAD**

Site ID: **EXE10635**

Address:
**MOUNT PLEASANT ROAD, STOKE HILL,
EXETER, DEVON,
SOUTH WEST ENGLAND,
EX4 7AG**

Title: **150 EXISTING ELEVATION A**

Project: **H3G 5G UNILATERAL**

Purpose of Issue: **PLANNING**

EE Cell ID:	MBNL Cell ID:	3UK Cell ID:
N/A	N/A	N/A

Master Drawing No: **EXE10635_M002** Issue: **B**

100mm
50mm
10mm



Antenna Aperture ID	Proposed 4G/5G Bearing	Operator: Shared/EE/H3G
A1	0°	H3G
A2	0°	H3G
B1	120°	H3G
B2	120°	H3G
C1	240°	H3G
C2	240°	H3G

NOTES:
1. ALL DIMENSIONS IN MM UNLESS OTHERWISE NOTED.

Master: M002	MBNL / EE / H3G	Project: H3G 5G UNILATERAL	Purpose of Issue: Planning	Issue: B
Date: 01/08/2020	Revision / Upgrade Description: Amended			
Drawn: CDN	Checked: DH			
Approved: SD				
Master: M001	MBNL / EE / H3G	Project: H3G 5G UNILATERAL	Purpose of Issue: Planning	Issue: A
Date: 17/07/2020	Revision / Upgrade Description: First Issue - Site nomination dated: TBC			
Drawn: CDN	Checked: DH			
Approved: SD				



Hutchison 3G UK Limited
 Star House, 20 Grenfell Road
 Maidenhead, SL6 1EH
 Tel: 01628 765 000
 Fax: 01628 765 001

H3G Base Station Information line:
 0845 6043000
 Available 8am-8pm Monday to Friday

Design Consultant & Principal Contractor:



WHP Telecoms
 Unit 1 Maple Park,
 Low Fields Avenue, Leeds
 LS12 6HH

Tel: 01133023550
 e-mail: info@whptelecoms.com

Site Name: **MOUNT PLEASANT ROAD**

Site ID: **EXE10635**

Address:
**MOUNT PLEASANT ROAD, STOKE HILL,
 EXETER, DEVON,
 SOUTH WEST ENGLAND,
 EX4 7AG**

Title: **210 PROPOSED H3G SITE PLAN**

Project: **H3G 5G UNILATERAL**

Purpose of Issue: **PLANNING**

EE Cell ID: N/A	MBNL Cell ID: N/A	3UK Cell ID: N/A
---------------------------	-----------------------------	----------------------------

Master Drawing No: **EXE10635_M002** Issue: **B**

PROPOSED H3G SITE PLAN

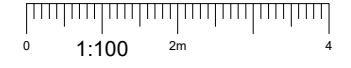

100mm
50mm
10mm

Antenna Aperture ID	Proposed 4G/5G Bearing	Operator: Shared/EE/H3G
A1	0°	H3G
A2	0°	H3G
B1	120°	H3G
B2	120°	H3G
C1	240°	H3G
C2	240°	H3G

NOTES:
1. ALL DIMENSIONS IN MM UNLESS OTHERWISE NOTED.

100mm
50mm
10mm

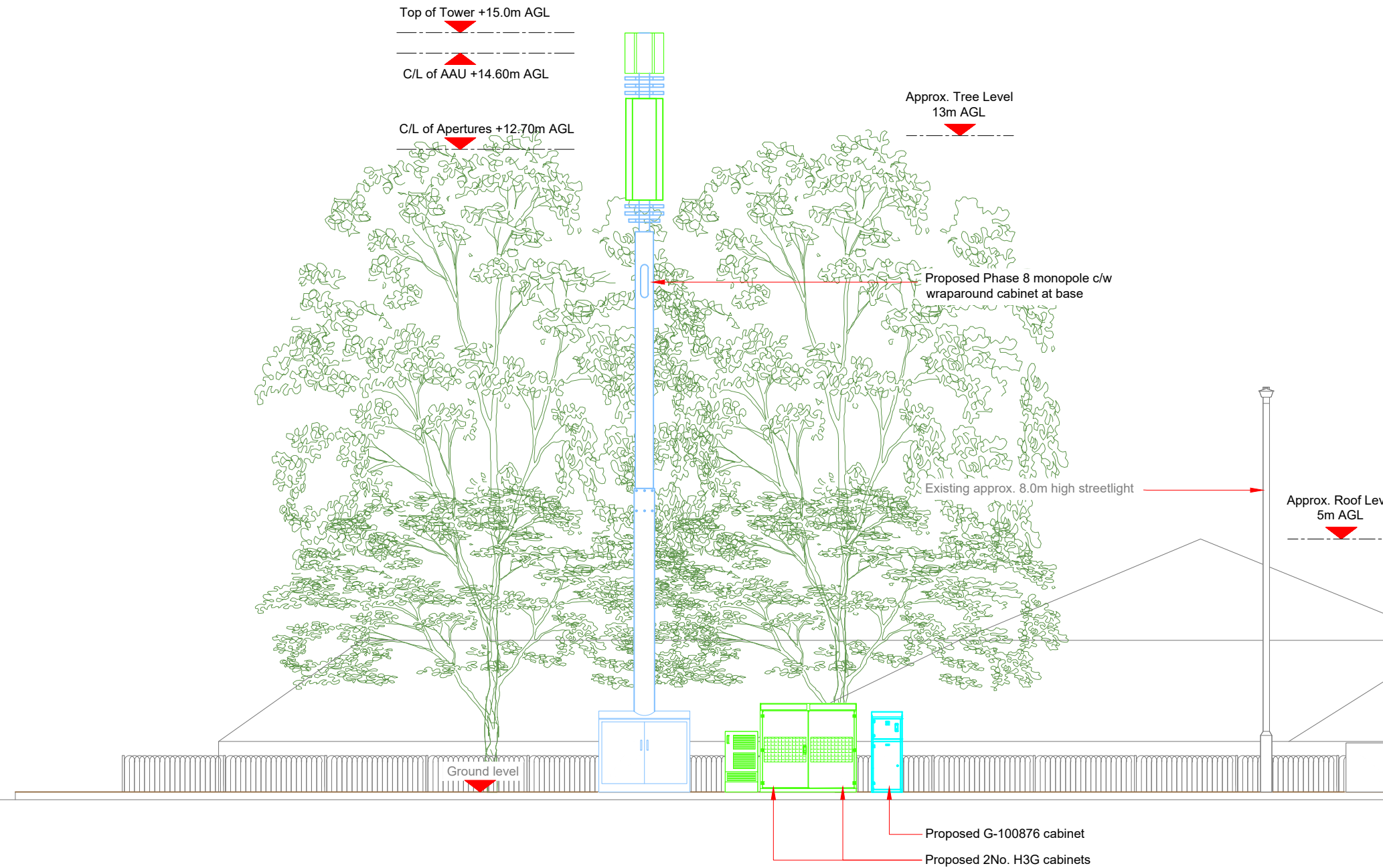

PROPOSED H3G ELEVATION

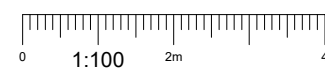

Master: M002	MBNL / EE / H3G	Project: H3G 5G UNILATERAL	Purpose of Issue: Planning	Issue: B
Date: 01/08/2020	Revision / Upgrade Description: Amended			
Drawn: CDN	Checked: DH			
Approved: SD				
Master: M001	MBNL / EE / H3G	Project: H3G 5G UNILATERAL	Purpose of Issue: Planning	Issue: A
Date: 17/07/2020	Revision / Upgrade Description: First Issue - Site nomination dated: TBC			
Drawn: CDN	Checked: DH			
Approved: SD				



Hutchison 3G UK Limited
Star House, 20 Grenfell Road
Maidenhead, SL6 1EH
Tel: 01628 765 000
Fax: 01628 765 001

H3G Base Station Information line:
0845 6043000
Available 8am-8pm Monday to Friday

Design Consultant & Principal Contractor:



WHP Telecoms
Unit 1 Maple Park,
Low Fields Avenue, Leeds
LS12 6HH

Tel: 01133023550
e-mail: info@whptelecoms.com

Site Name: MOUNT PLEASANT ROAD

Site ID: EXE10635

Address: MOUNT PLEASANT ROAD, STOKE HILL,
EXETER, DEVON,
SOUTH WEST ENGLAND,
EX4 7AG

Title: 260 PROPOSED H3G ELEVATION

Project: H3G 5G UNILATERAL

Purpose of Issue: PLANNING

EE Cell ID: N/A	MBNL Cell ID: N/A	3UK Cell ID: N/A
--------------------	----------------------	---------------------

Master Drawing No: EXE10635_M002 Issue: B

Proposed H3G Antenna Aperture Schedule & RF Equipment Capacity

Antenna Aperture ID	Antenna Aperture Size (Length x Width x Depth)	Aperture Height C/L	Aperture Max Weight (kg)	Proposed 4G/5G Bearing	Tech: 4G/5G	Operator: Shared/EE/H3G	Antenna Aperture Coordinates		RRU No. Max Size & Weight L<=300mm W=400mm D=150mm Weight<=25kg	MHA No. Max Size & Weight L<=300mm W=300mm D=150mm Weight<=10kg	Main Feeder			BOB Max Size & Weight (300x300x250mm & 5kg)		Active Router No. Max Size & Weight (370x260x150mm & 10kg)	Passive Router No. Max Size & Weight (350x220x150mm & 10kg)
							Eastings	Northings			Size	Length	No.	No. Top	No. Bottom		
A1	795x395x220mm	14.60m	45kg	0°	5G	H3G	-	-	0	0	TBC	TBC	4	1	1	1	1
A2	2009x469x206mm	12.70m	TBC	0°	3G/4G	H3G	-	-	3	0	TBC	TBC	4	1	1	1	1
B1	795x395x220mm	14.60m	45kg	120°	5G	H3G	-	-	0	0	TBC	TBC	4	1	1	1	1
B2	2009x469x206mm	12.70m	TBC	120°	3G/4G	H3G	-	-	3	0	TBC	TBC	4	1	1	1	1
C1	795x395x220mm	14.60m	45kg	240°	5G	H3G	-	-	0	0	TBC	TBC	4	1	1	1	1
C2	2009x469x206mm	12.70m	TBC	240°	3G/4G	H3G	-	-	3	0	TBC	TBC	4	1	1	1	1

STATUS KEY:

Installed: Existing
Retain: Existing and to remain
Relocate: Existing and to be relocated
Remove: Existing to be removed from site
Proposed: New on site

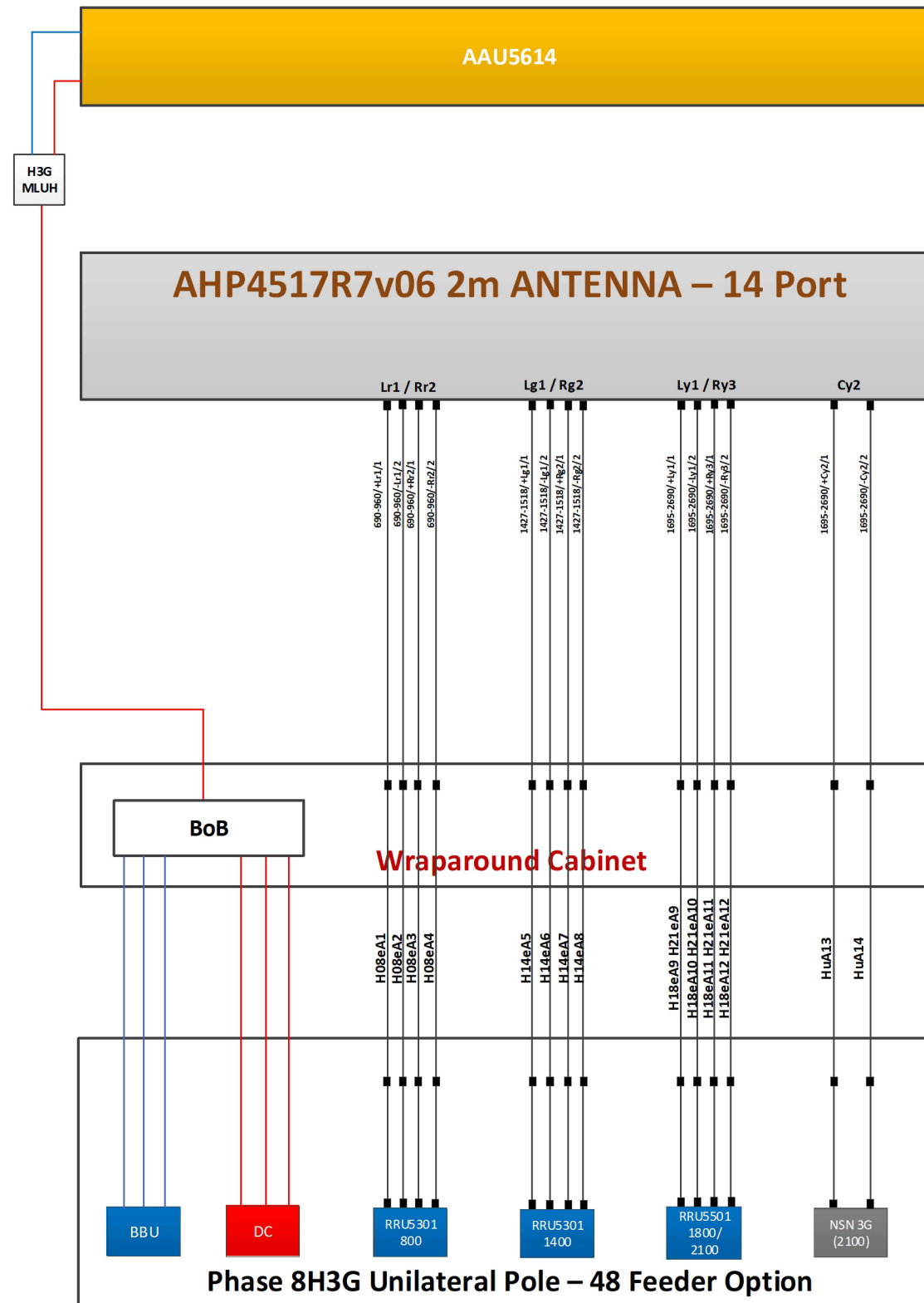

Master:	MBNL / EE / H3G	Project:	H3G 5G UNILATERAL	Purpose of Issue:	Planning	Issue:	B
Date:	01/08/2020	Revision / Upgrade Description:					
Drawn:	CDN	Amended					
Checked:	DH						
Approved:	SD						
Master:	MBNL / EE / H3G	Project:	H3G 5G UNILATERAL	Purpose of Issue:	Planning	Issue:	A
Date:	17/07/2020	Revision / Upgrade Description:					
Drawn:	CDN	First Issue - Site nomination dated: TBC					
Checked:	DH						
Approved:	SD						



Hutchison 3G UK Limited
 Star House, 20 Grenfell Road
 Maidenhead, SL6 1EH
 Tel: 01628 765 000
 Fax: 01628 765 001

 H3G Base Station Information line:
 0845 6043000
 Available 8am-8pm Monday to Friday

Design Consultant & Principal Contractor:
 **WHP Telecoms**
 Unit 1 Maple Park,
 Low Fields Avenue, Leeds
 LS12 6HH
 Tel: 01133023550
 e-mail: info@whptelecoms.com

Site Name: **MOUNT PLEASANT ROAD**

Site ID: **EXE10635**

Address:
**MOUNT PLEASANT ROAD, STOKE HILL,
 EXETER, DEVON,
 SOUTH WEST ENGLAND,
 EX4 7AG**

Title: **303 PROPOSED H3G ANTENNA
 SCHEDULE & LINE CONFIGURATION**

Project: **H3G 5G UNILATERAL**

Purpose of Issue: **PLANNING**

EE Cell ID:	MBNL Cell ID:	3UK Cell ID:
N/A	N/A	N/A

Master Drawing No: **EXE10635_M002** Issue: **B**

100mm
 50mm
 10mm

Support Structure Schedule

Structure ID	Status	Equipment Description / Type	Structure Manufacturer	Height AGL (m)	Colour (RAL Colour)	Headframe Details	Foundation / Support Grillage / Host Structure Details	Support Bolt Details	MBNL Ref:	Comments
ST1	Proposed	Phase 8	-	15.0m	Galvanised	-	Root Foundation	-	-	

STATUS KEY:

Installed: Existing
Retain: Existing and to remain
Relocate: Existing and to be relocated
Remove: Existing to be removed from site
Proposed: New on site

LOCATION KEY:

Outdoor: Located outside
Indoor: Located within an equipment cabin or equipment room
Internal: located inside a cabinet or item of equipment

Equipment Schedule

Equipment ID	Quantity	Status	Equipment Description / Type	Equipment Manufacturer	Dimensions (W x D x H)	Weight (kg)	Colour (RAL Colour)	Material	Location	Power	Power cable length (m)	MBNL Ref:	Comments
CAB1	1	Proposed	H3g - Bowler	-	1900x600x1752	-	Grey	Steel	Outdoor	-	-	-	
CAB2	1	Proposed	H3g - APM5930	-	640x480x1200	-	Grey	Steel	Outdoor	-	-	-	
CAB3	1	Proposed	G-100876	-	600x520x1585	-	Grey	Steel	Outdoor	-	-	-	
CAB4	1	Proposed	Diplexer Cabinet	-	1800x750x1600	-	Grey	Steel	Outdoor	-	-	-	

Master: M002	MBNL / EE / H3G: MBNL	Project: H3G 5G UNILATERAL	Purpose of Issue: Planning	Issue: B
Date: 01/08/2020	Revision / Upgrade Description: Amended			
Drawn: CDN	Checked: DH			
Approved: SD				
Master: M001	MBNL / EE / H3G: MBNL	Project: H3G 5G UNILATERAL	Purpose of Issue: Planning	Issue: A
Date: 17/07/2020	Revision / Upgrade Description: First Issue - Site nomination dated: TBC			
Drawn: CDN	Checked: DH			
Approved: SD				



Hutchison 3G UK Limited
 Star House, 20 Grenfell Road
 Maidenhead, SL6 1EH
 Tel: 01628 765 000
 Fax: 01628 765 001

H3G Base Station Information line:
 0845 6043000
 Available 8am-8pm Monday to Friday

Design Consultant & Principal Contractor:



WHP Telecoms
 Unit 1 Maple Park,
 Low Fields Avenue, Leeds
 LS12 6HH

Tel: 01133023550
 e-mail: info@whptelecoms.com

Site Name: **MOUNT PLEASANT ROAD**

Site ID: **EXE10635**

Address: **MOUNT PLEASANT ROAD, STOKE HILL,
 EXETER, DEVON,
 SOUTH WEST ENGLAND,
 EX4 7AG**

Title: **305 EQUIPMENT SCHEDULE &
 SUPPORT STRUCTURE DETAILS**

Project: **H3G 5G UNILATERAL**

Purpose of Issue: **PLANNING**

EE Cell ID: N/A	MBNL Cell ID: N/A	3UK Cell ID: N/A
---------------------------	-----------------------------	----------------------------

Master Drawing No: **EXE10635_M002** Issue: **B**

100mm
50mm
10mm