

VISUAL SCALE 1:100 @ A1

Do not scale from this drawing  
The contractor is to check all dimensions on site and report any discrepancies to the architect  
All rights described in chapter IV of the copyright, designs and patents act 1988 have been generally asserted

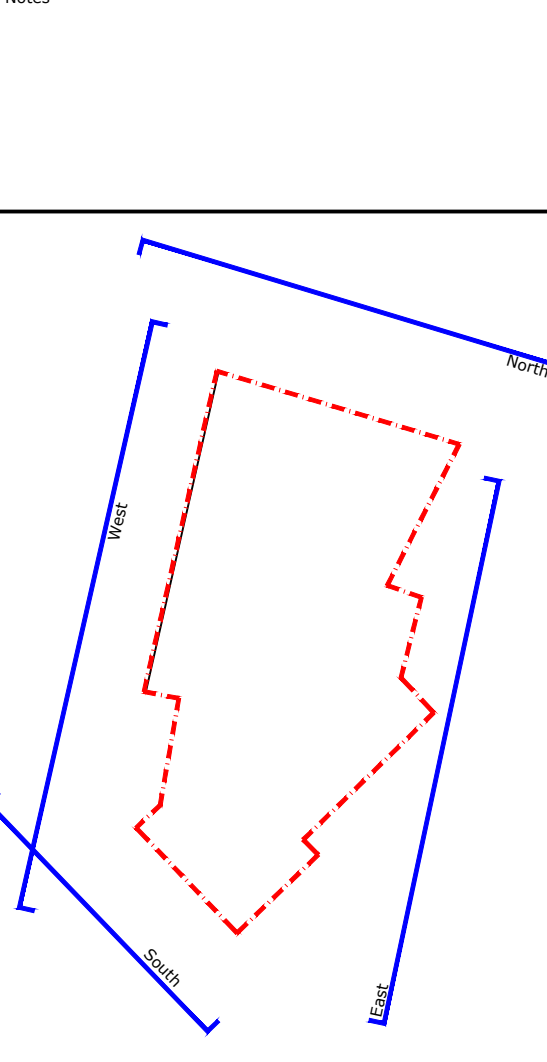

West (Front) Elevation



South (Side) Elevation

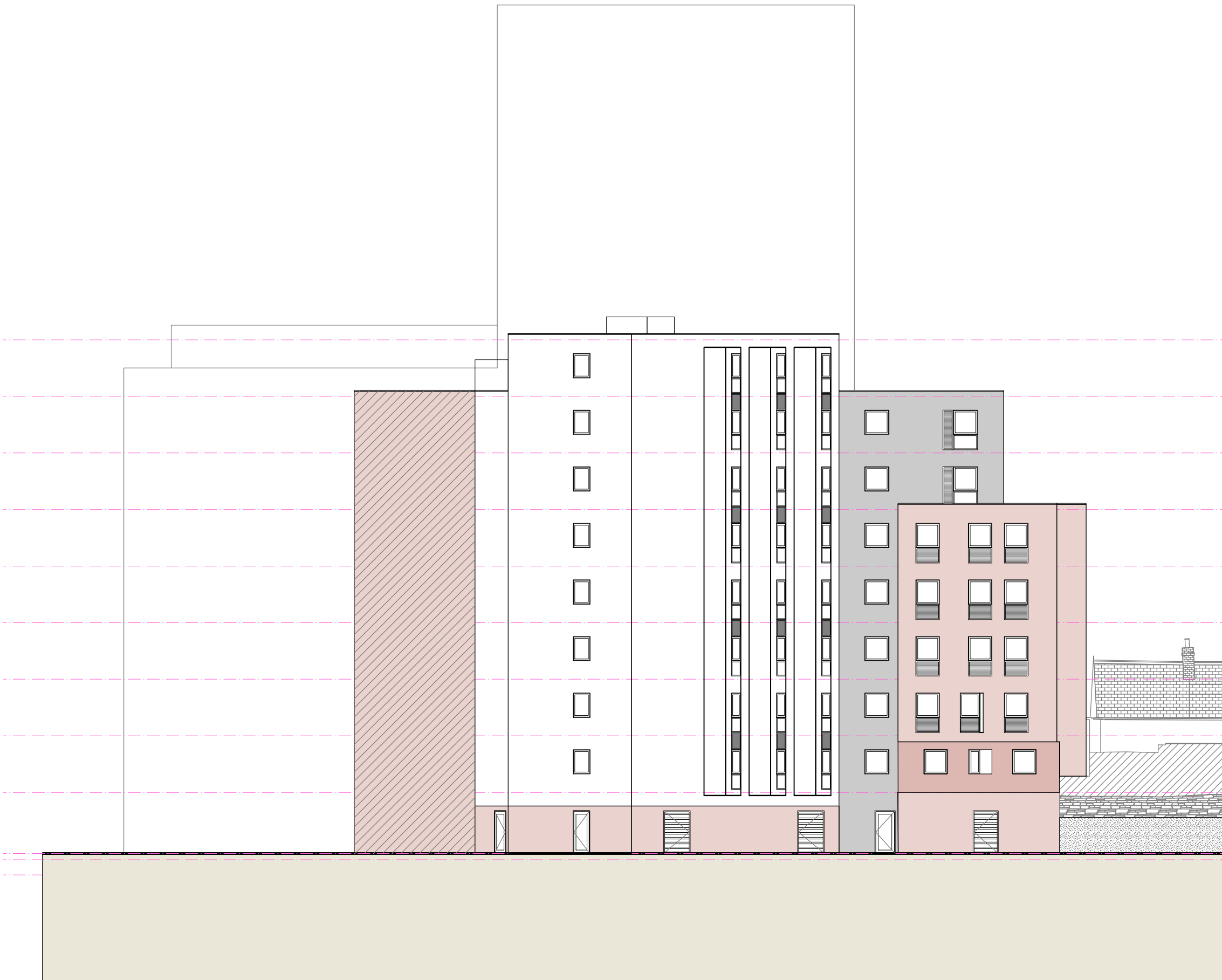

East (Rear) Elevation

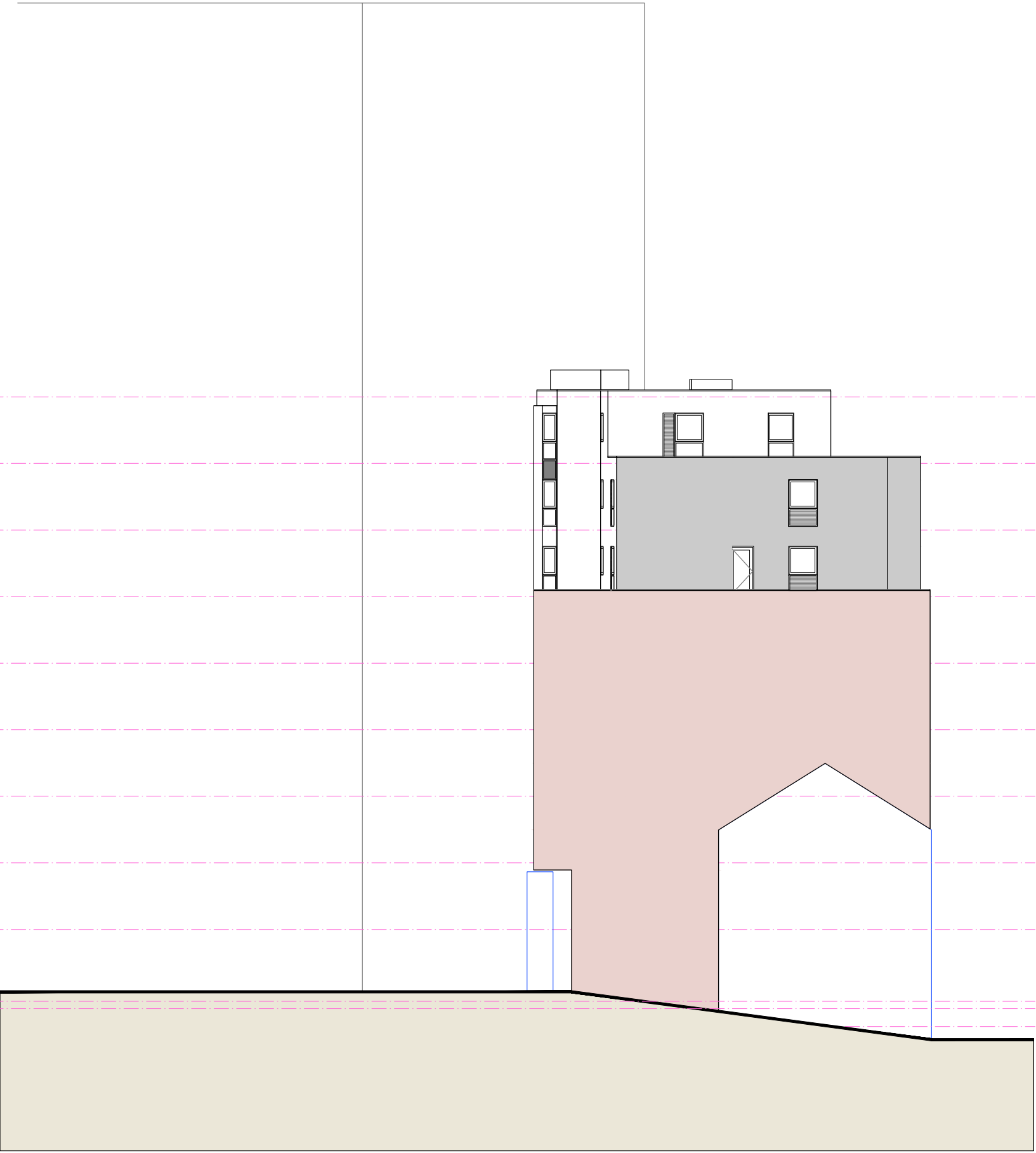

North (Side) Elevation

Longbrook Street - Student Accommodation - Exeter

F	Planning Issue	15/11/23	CJS	JJD
E	Planning Issue	30/10/23	CJS	DL
D	Planning Issue	22/09/23	CJS	DL
C	Updated to align with changes to plans	16/01/23	CJS	PAW

Rev	Description	Date	By	Chk
-----	-------------	------	----	-----

3-5 Bleeding Heart Yard,  
Greville Street, London,  
EC1N 8SJ  
Telephone +44(0)2038746707  
Website www.jeffersonsheard.com



Project  
Longbrook Street  
Exeter

Drawing  
Proposed Elevations

Scale	1:200@A1	Drawn	CJS	Date	Jan 23
Drawing Purpose	PLANNING SUBMISSION	Status	S5	Rev.	F
Ref	2119-JSA-XX-XX-DR-A-PL200	Job No.	Origin	Zone	Level
Type	Dis	Number			