

NOTE: This drawing is generated from a federated Revit model, as such the Structural and M&E elements shown were not modelled by Piper Whitlock Architecture (PWA). PWA do not take any responsibility for the design of the other consultant information referenced into PWA's drawing and all such information should be sourced/interrogated from drawings/ models provided by the companies responsible for their creation.

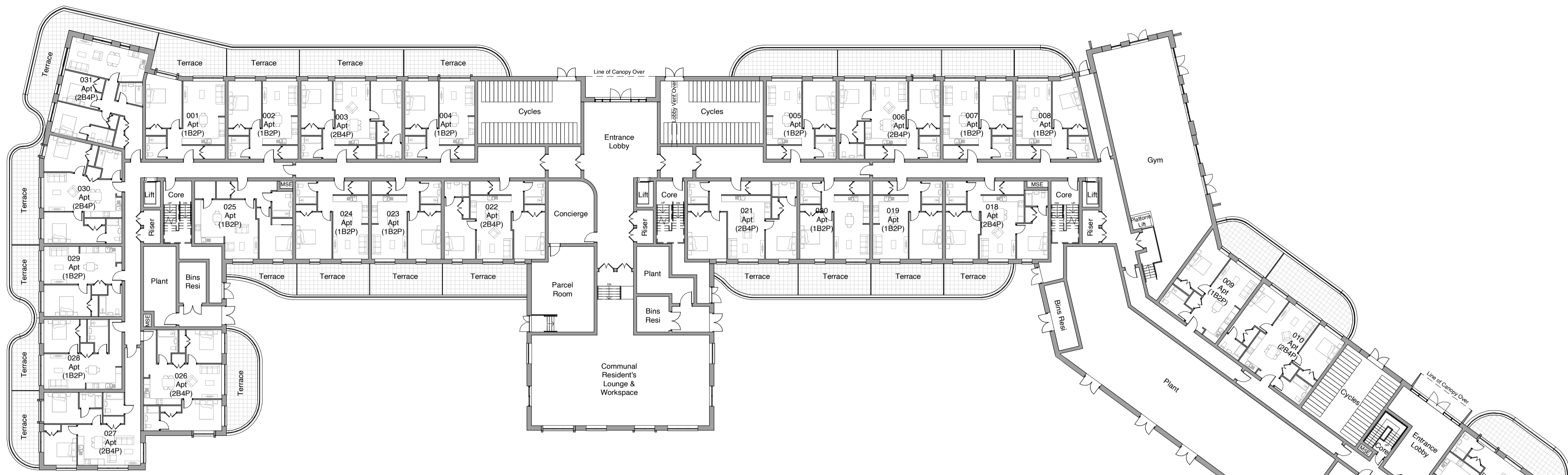

Ground Floor Plan

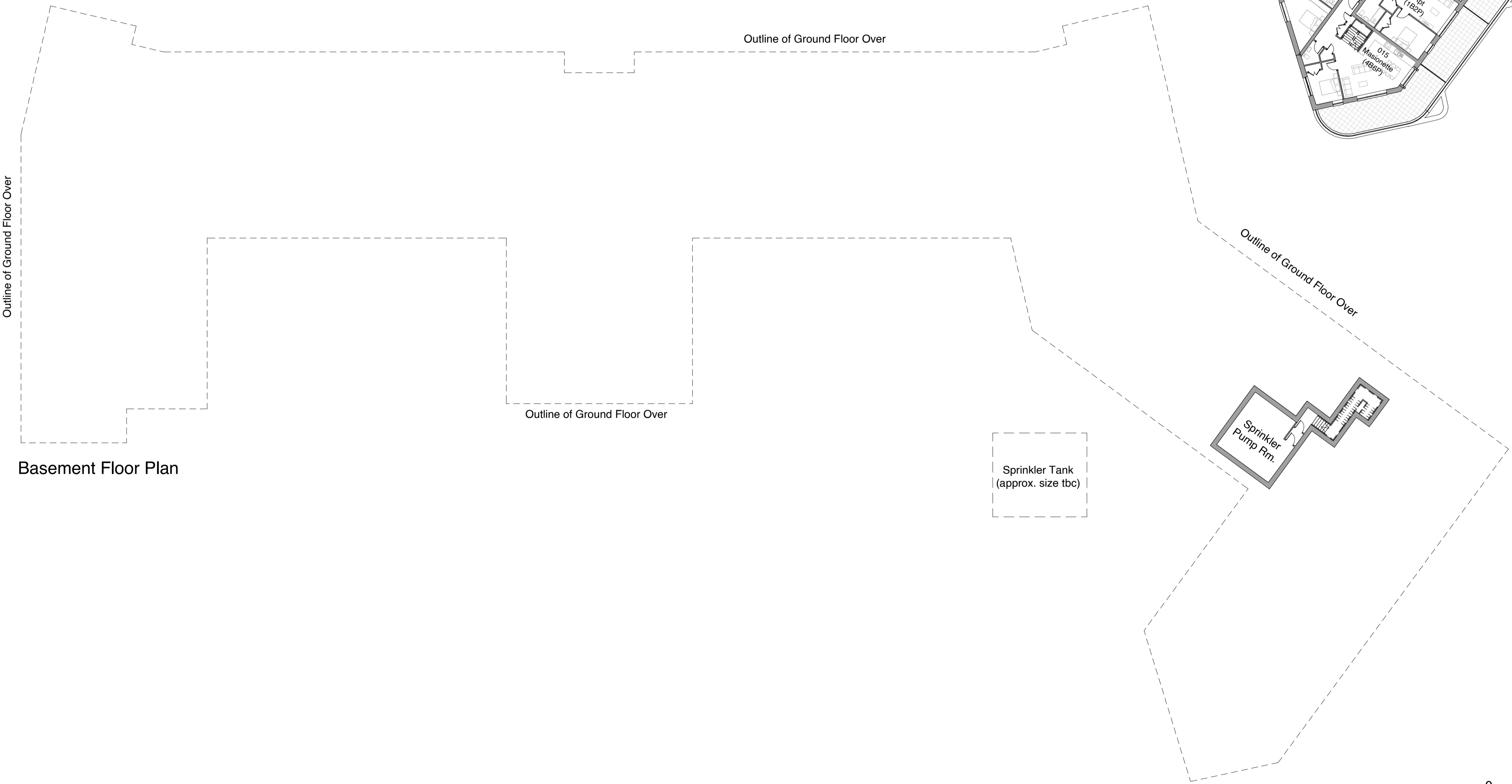

Basement Floor Plan

G2	Revised Planning Issue	16-02-2023	JW	AM
G1	Planning Issue	29-07-2022	JW	AM
Rev	Comments	Date	Dr	Ch



©Piper Whitlock Architecture Ltd.
 2nd Floor, Anglo St. James House, 38a Southgate Street, Winchester, Hampshire SO23 9EH
 Tel: 01962 843388, Email: enquiries@piperwhitlock.co.uk, www.piperwhitlock.co.uk

Project Name:
**Haven Banks,
 Exeter**

Client:
Welbeck CP

Drawing Title:
**Block C
 Proposed Floor Plans (Sht 1)**

Project Ref: Orig: Zone: Lev: Type: Role: Num: Rev:
 HREXE - PWA-C0-ZZ - DR-A-0130-G2

Status: PLANNING Stage: 3 Scale @ A1: 1 : 250

