

Padel Court - Proposed South East Elevation
1 : 100

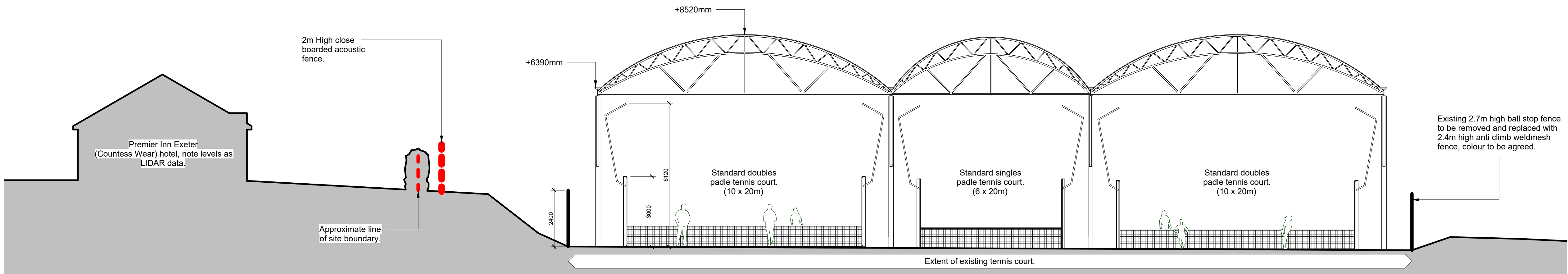

Padel Court - Proposed North West Elevation
1 : 100

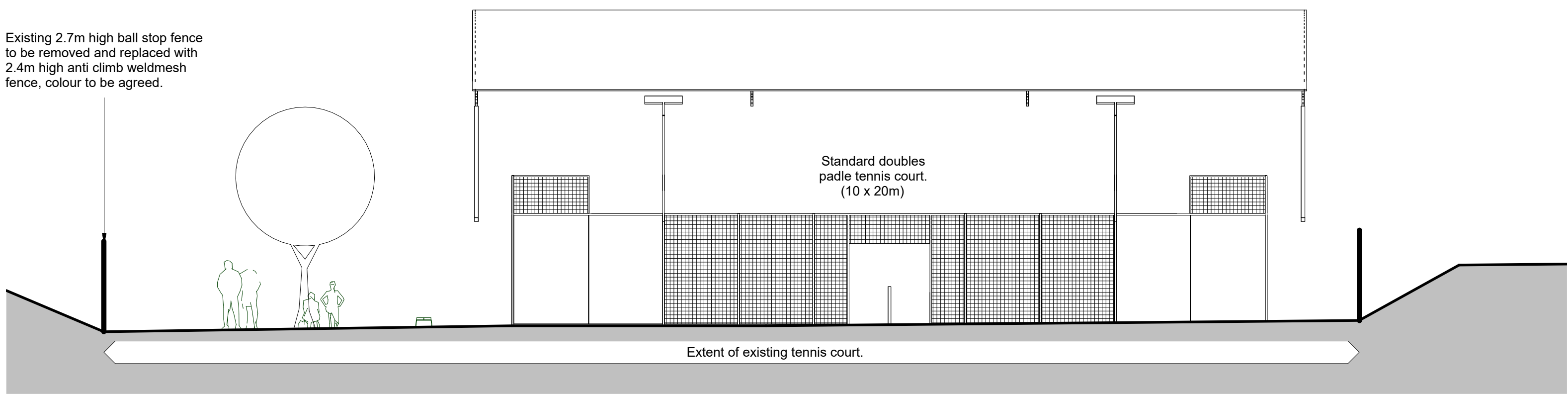

Padel Court - Proposed North East Elevation
1 : 100

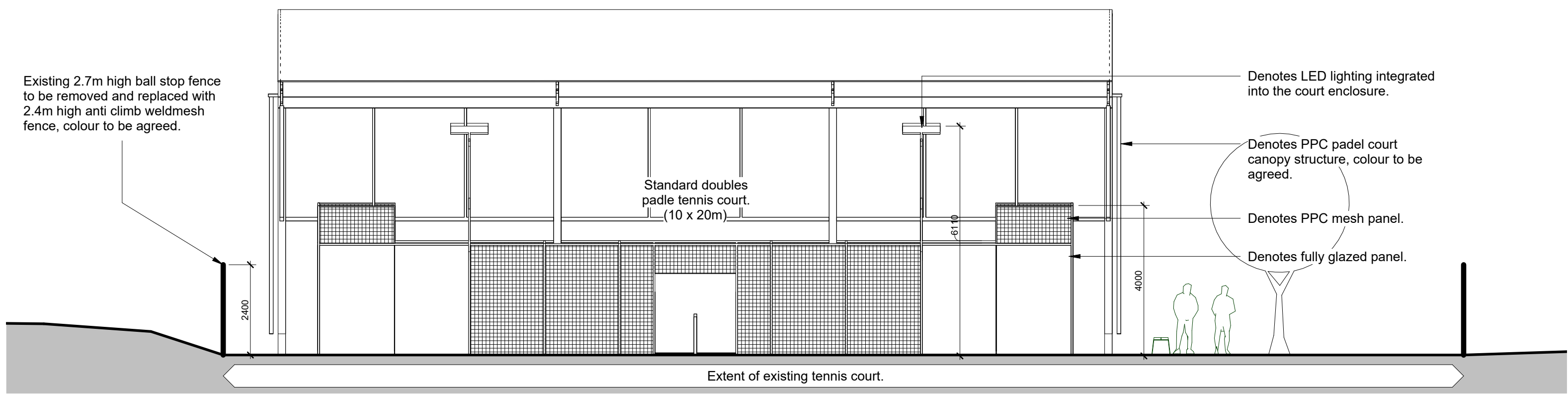

Padel Court - Proposed South West Elevation
1 : 100



Example: Padel court and cover
at West Worthing Tennis Club.



SCALE FOR PLANNING PURPOSES ONLY

0m 1m 5m
1:100
ORIGINAL SHEET SIZE A1

THIS DRAWING IS PRODUCED FOR USE IN THIS PROJECT ONLY AND MAY NOT BE USED FOR ANY OTHER PURPOSE. THE ORIGINATOR ACCEPTS NO LIABILITY FOR THE USE OF THIS DRAWING OTHER THAN THE PURPOSE FOR WHICH IT WAS INTENDED IN CONNECTION WITH THIS PROJECT AS RECORDED IN THE PURPOSE FOR ISSUE AND TITLE STATUS CODE.

THIS DRAWING MAY NOT BE REPRODUCED IN ANY FORM WITHOUT PRIOR WRITTEN AGREEMENT.

© CROWN COPYRIGHT AND DATABASE RIGHTS 2019 ORDNANCE SURVEY LICENCE NUMBER 100019340.

KEY PLAN

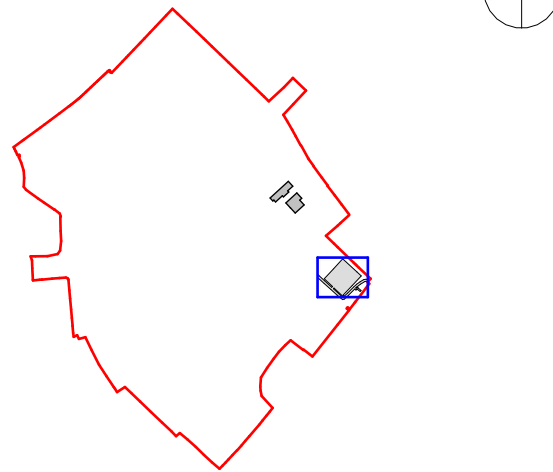

NOTES

P01	ST3 - Planning	03/02/2025	JO	PM
Rev	Description	Date	Drawn	Chkd /Appd

SOUTH WEST
norse

Venture House, 1 Capital Court, Sowton Industrial Estate, Exeter, Devon, EX2 7FW.
Tel: 01392 351000, Email: info@southwestnorse.co.uk, web: www.southwestnorse.co.uk

CLIENT
City Community Trust

PROJECT
King George V Playing Fields, Exeter

TITLE
Proposed Padel Court - Elevations

SCALE	DISCIPLINE	PROJECT NUMBER
As indicated	LANDSCAPE	103907
DRAWING NUMBER	REV CODE	
SWN-22-00-D-L-814	P01	
STATUS CODE	PURPOSE OF ISSUE	Drawn by JO Checked by SW
S0	ST3 - Planning	Approved by SW